

技术信息快讯

M3000 S 驾驶室总成拆分

主编单位：陕重汽配公司技术科

责任编辑： 齐文 吕忠辉

电话：029-86955808

2020年11月



Contents

目录摘要



1

外饰件

2

内饰件

3

内饰开关件

4

部分总成拆分件图示



几款 M3000驾驶室外观对比图



新M3000驾驶室



2017款新M3000驾驶室



M3000 S 驾驶室



陕汽德龙

SHACMAN

德龙

M3000S

德龙M3000S





外饰件

DZ15221880161
前面遮阳罩本体

DZ9X259090039前面
双音气喇叭

DZ97189721220
右示廓灯

DZ97189721210
左示廓灯

DZ15221740034
雨刮连杆（带电机）
总成/20款

DZ15221710048前面
前风窗玻璃总成
/ADAS新壳

DZ15221115168
右扰流板

DZ15221115167
左扰流板

DZ15221115101
前面罩本体

DZ96189722110
左前照灯总成

DZ96189722120前面
右前照灯总成

DZ96189625011保险杠左本体
DZ96189625012保险杠右本体



外饰件

DZ15221772013
前下视镜总成

DZ15221772010
左后视镜总成

DZ15221772012
补盲外视镜总成

DZ15221772011
右后视镜总成

DZ15221772016
右下装饰罩



DZ15221155030前面
罩右扶手安装支架总
成/20款

DZ15221155029前面
罩左扶手安装支架总
成

DZ15221772015
左下装饰罩



外饰件标识

喷绘字不销售

DZ15221952003
SHACMAN标牌



DZ15221952002
德龙标牌

DZ1600930049
车型字母0

DZ1600930053
车型字母3

DZ1600930055
车型字母5

DZ14251950001
陕汽标志牌（大）

DZ15221952004
M3000S标牌

DZ13241950020"贴心服务"车贴

DZ14251950134HyperTorq 标牌13cm

DZ14251950129标柜版标牌



外饰件

DZ15221870090
顶导流罩分装总成

DZ15221870084
顶导流罩前支架

DZ15221870091
顶导流罩支撑管总成

DZ15221870082
左侧导流罩

DZ15221870083
右侧导流罩

DZ15221870086
支架（一）

DZ15221870088
支架（三）

DZ15221870087
支架（二）

DZ15221870089
支架（四）

DZ15221870093
支架（五）



DZ15221710041
后风窗玻璃

DZ15221710042
后窗玻璃密封条

DZ9100726610
工作灯总成

DZ93189774056
7芯24V螺旋形柔性
电缆总成

DZ9100360158
螺旋管总成(红色)

DZ9100360159
螺旋管总成(黄色)

DZ91149190007
新M3000驾驶室进
气扁管分装总成

DZ61129010018
双线制燃油水寒宝
总成/1000444720





DZ15221245001
左上门台阶/20款

DZ15221245005
上台阶/20款

DZ15221245003
左下门台阶/20款

DZ15221245007
下台阶/20款

DZ15221245015
左大灯检修口盖/



外饰件 右踏板

DZ15221245002
右上门台阶/20款

DZ15221245005
上台阶/20款

DZ15221245006
右下门台阶/20款

DZ15221245007
下台阶/20款



DZ15221245016
右大灯检修口盖/



外饰件 左翼子板



DZ15221232903

左前翼子板

DZ15221232901

左后翼子板

81.25260.6101

侧标志灯(带1400mm电线)

DZ13241230105

挡泥皮/防飞溅/宽度

390

DZ97189721331

左转向灯 (LED)



外饰件 右翼子板

DZ15221232904

右前翼子板

DZ15221232902

右后翼子板

81.25260.6101

侧标志灯(带1400mm电线)

DZ13241230105

挡泥皮/防飞溅/宽度
390



DZ97189721332

右转向灯 (LED)



相关件

DZ97189777099
前围防火墙总成)

DZ97189230600
踏板机构总成 (BH)

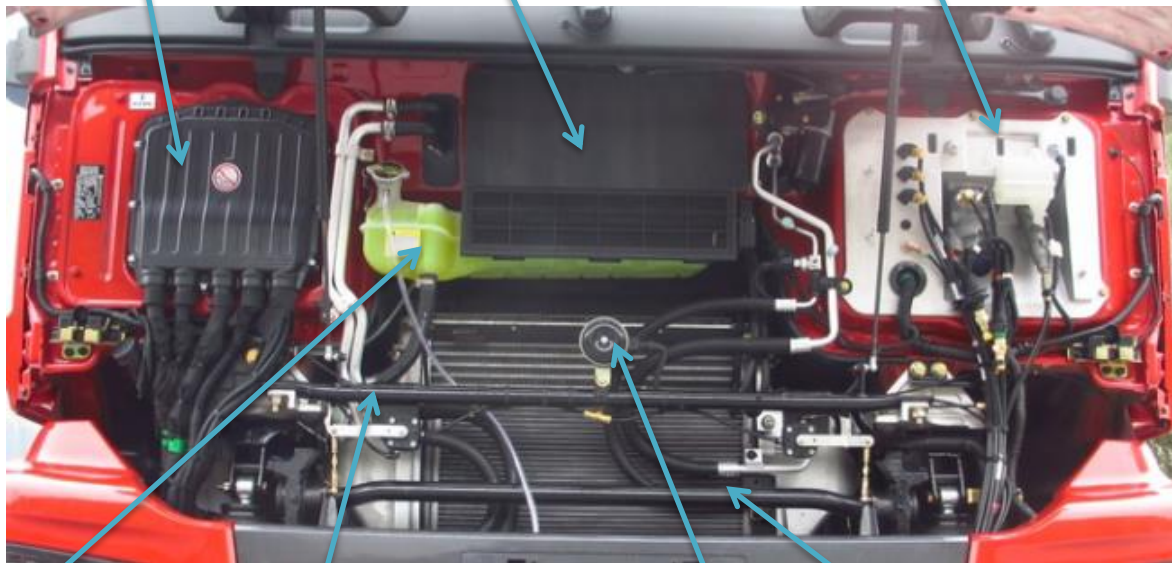

DZ96259533001
膨胀箱总成

DZ15221970076
前横梁总成

DZ95189711410
电喇叭

DZ13241430090
翻转轴总成



驾驶室翻转机构

DZ14251440526
右前调节杆

DZ14251440525
左前调节杆

DZ13221430100
翻转轴左支撑

DZ15221430406
右前悬连接支座

DZ15221440234
右前高度阀

DZ15221430405
左前悬连接支座

DZ13221430105
翻转轴右支撑

DZ15221430800
空气弹簧总成
左右一样

DZ15221440233
左前高度阀

DZ13241430090
翻转轴总成

DZ15221433012
右调节杆支架

DZ15221433011
左调节杆支架

DZ15221970076
前横梁总成

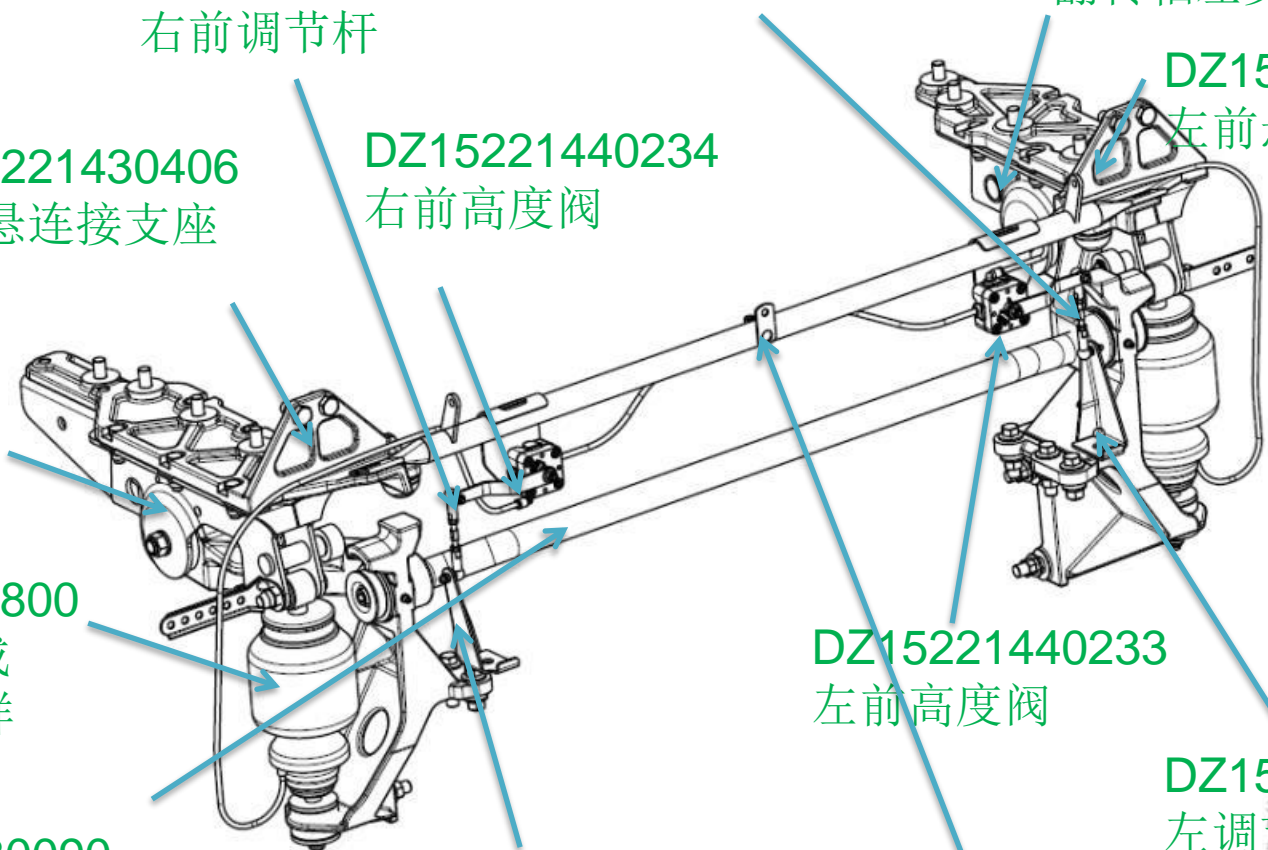

踏板机构

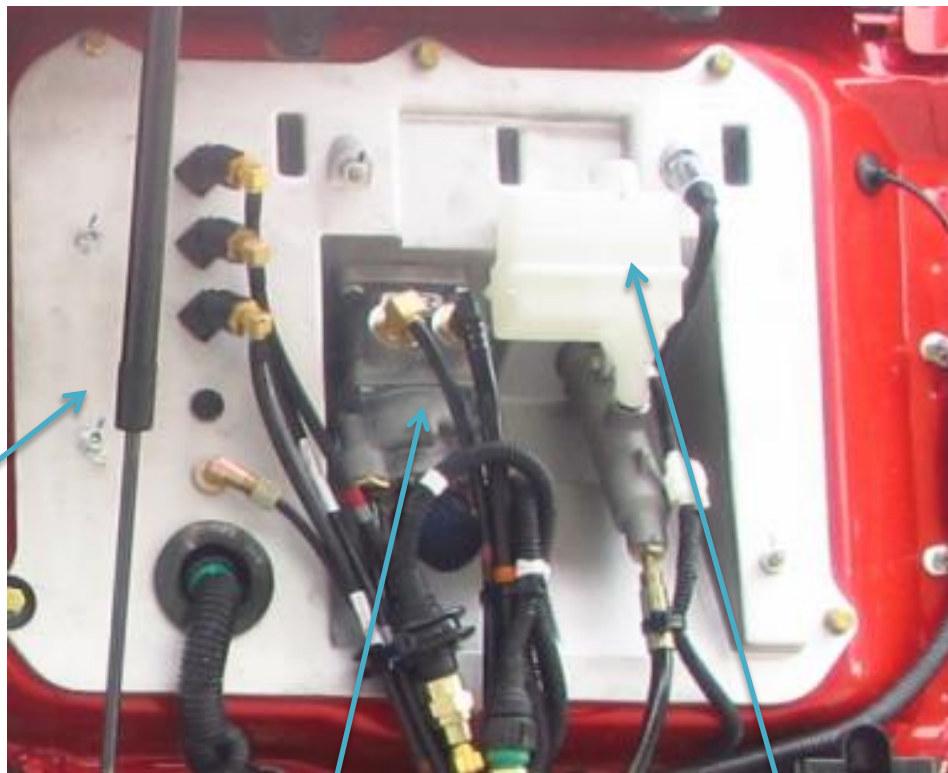

DZ97189230610
踏板机构总成

DZ96189360079
制动阀总成

DZ96189231520
总泵及贮液罐总成



内饰 开关件

DZ96189584152
组合仪表_5寸彩色
TFT

DZ97189585153
收音机与空调集成
显示屏

DZ97189582888 ADAS摄像头
DZ97189586263 ADAS前壳
DZ97189586266 ADAS后壳
DZ97189586265 ADAS前壳总
成二



DZ96259460514
方向盘总成

DZ96189460522
转向管柱总成

DZ96189460573
点火锁

DZ97189240546
M3000操纵杆

DZ15221160390
副仪表板总成

DZ9L149776008
USB电源模块



内饰 开关件

DZ96189584596
组合开关(JACBO)

DZ96189584597
组合开关（灯光）



DZ97189584580
灯光组合开关

DZ97189586616点
烟器总成（24V）

DZ97189584504
危急报警开关



内饰件



DZ15221510150
2020款M3000左
空气悬浮座椅总成

DZ96189360064
挂车手控阀总成

DZ96189360060
手控阀总成

DZ15221622050
整体发泡前地板垫
DZ15221622051
后地板垫

DZ15221510151
2020款M3000右
固定座椅总成



DZ15221612697
左侧上车扶手

DZ15221612698
右侧上车扶手



DZ15221612696
后蹬车扶手/20款
左右通用

DZ97189584594主
门控开关（中控）

DZ97189584599
副门控开关



内饰件

DZ15221330059
左车门玻璃

DZ15221330069
右车门玻璃

DZ15221710021
左后侧窗玻璃

DZ15221710048
前风窗玻璃总成

DZ15221710031
右后侧窗玻璃

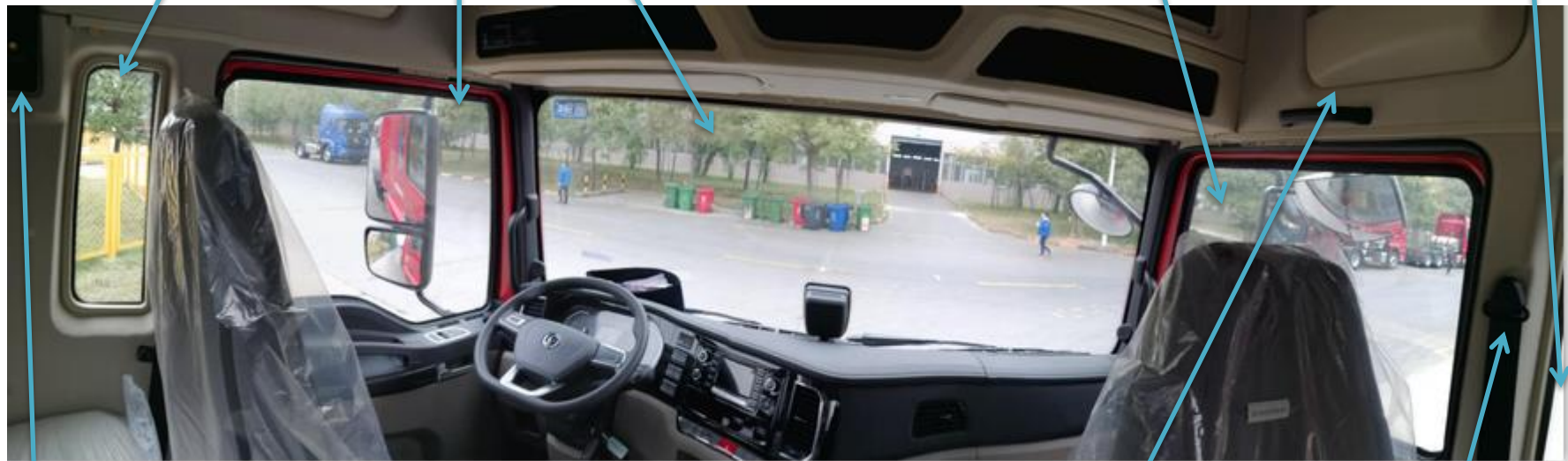

DZ15221579997
上卧铺左支架
DZ15221579998
上卧铺右支架

DZ15221611317
顶棚拉手

DZ15221560011新
M3000安全带总成
左右通用

保险杠



DZ96189625010
保险杠骨架总成

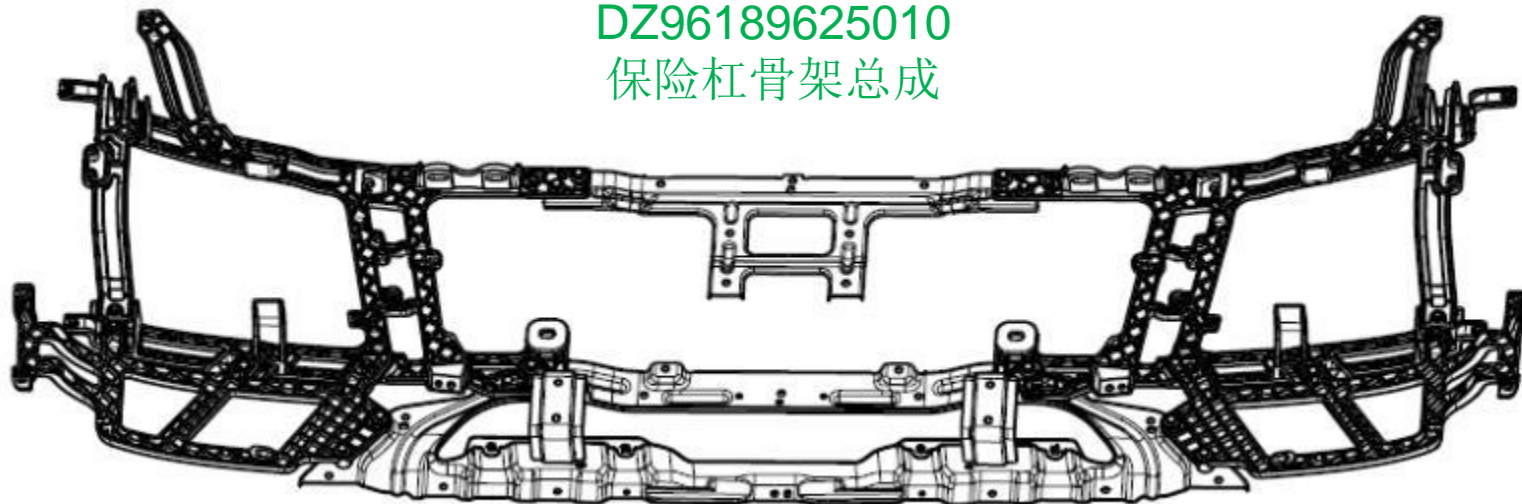

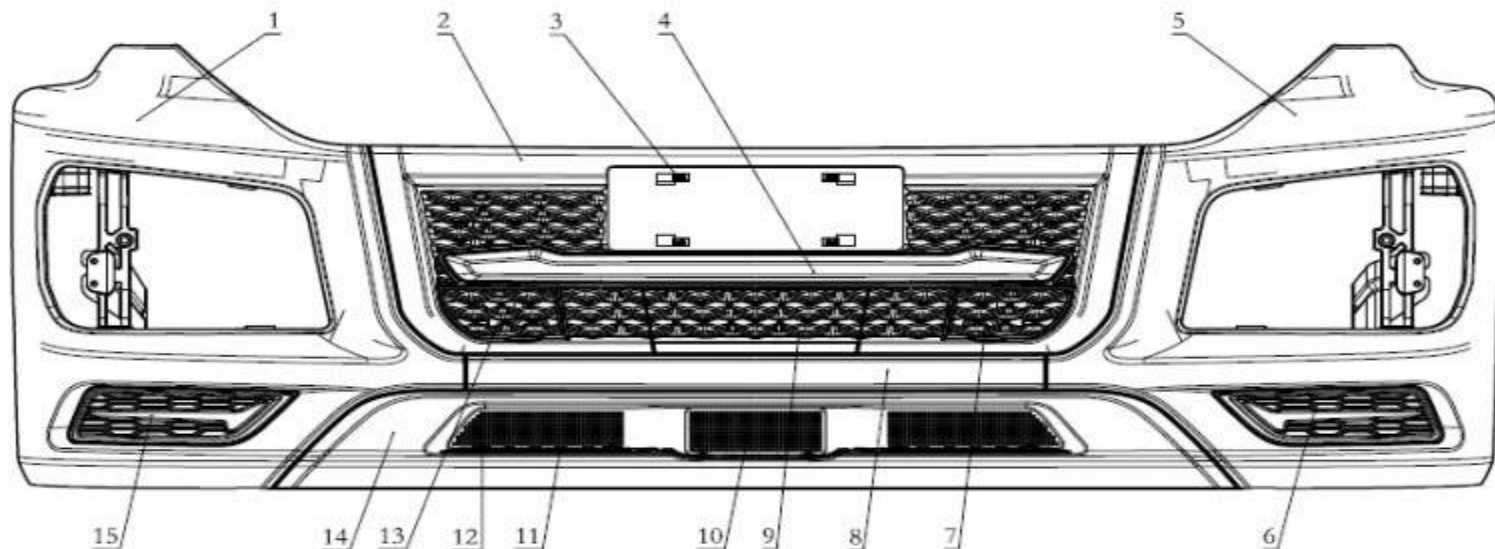

15	DZ96189625014	右下装饰件
14	DZ96189625006	保险杠踏步本体
13	DZ96189625004	右拖钩堵盖
12	Q1840616T1F31	六角法兰面螺栓
11	DZ96189625008	踏步本体防滑板
10	A	中间防虫网
9	DZ96189625002	中置脱钩堵盖
8	DZ96189625009	保险杠横梁外板
7	DZ96189625003	左拖钩堵盖
6	DZ96189625013	左下装饰件
5	DZ96189625011	保险杠左本体
4	DZ96189625005	格栅装饰条
3	DZ96189625037	弹簧螺母
2	DZ96189625001	保险杠格栅
1	DZ96189625012	保险杠右本体



进气系统

进气系统安装示意图

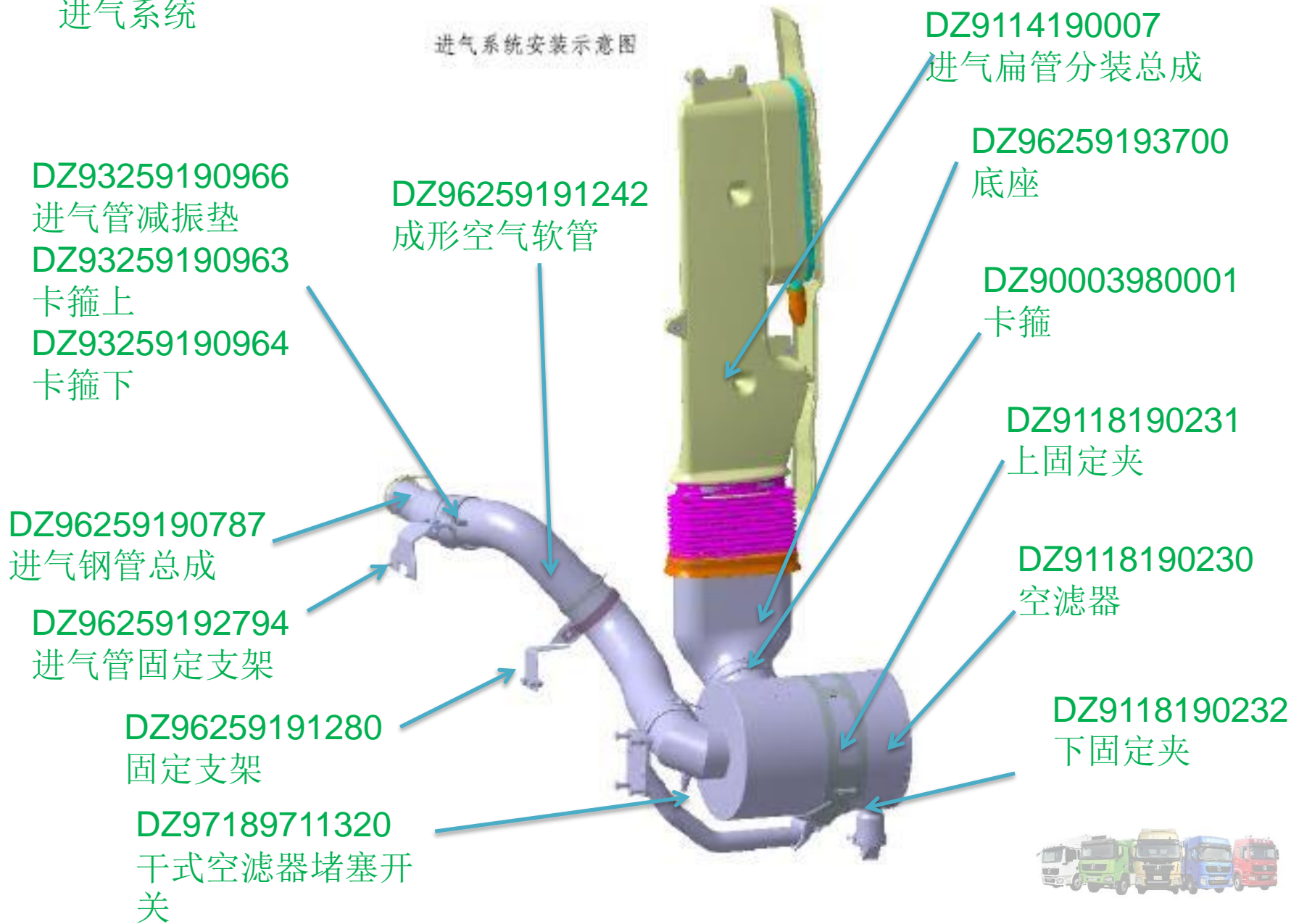

遮阳罩

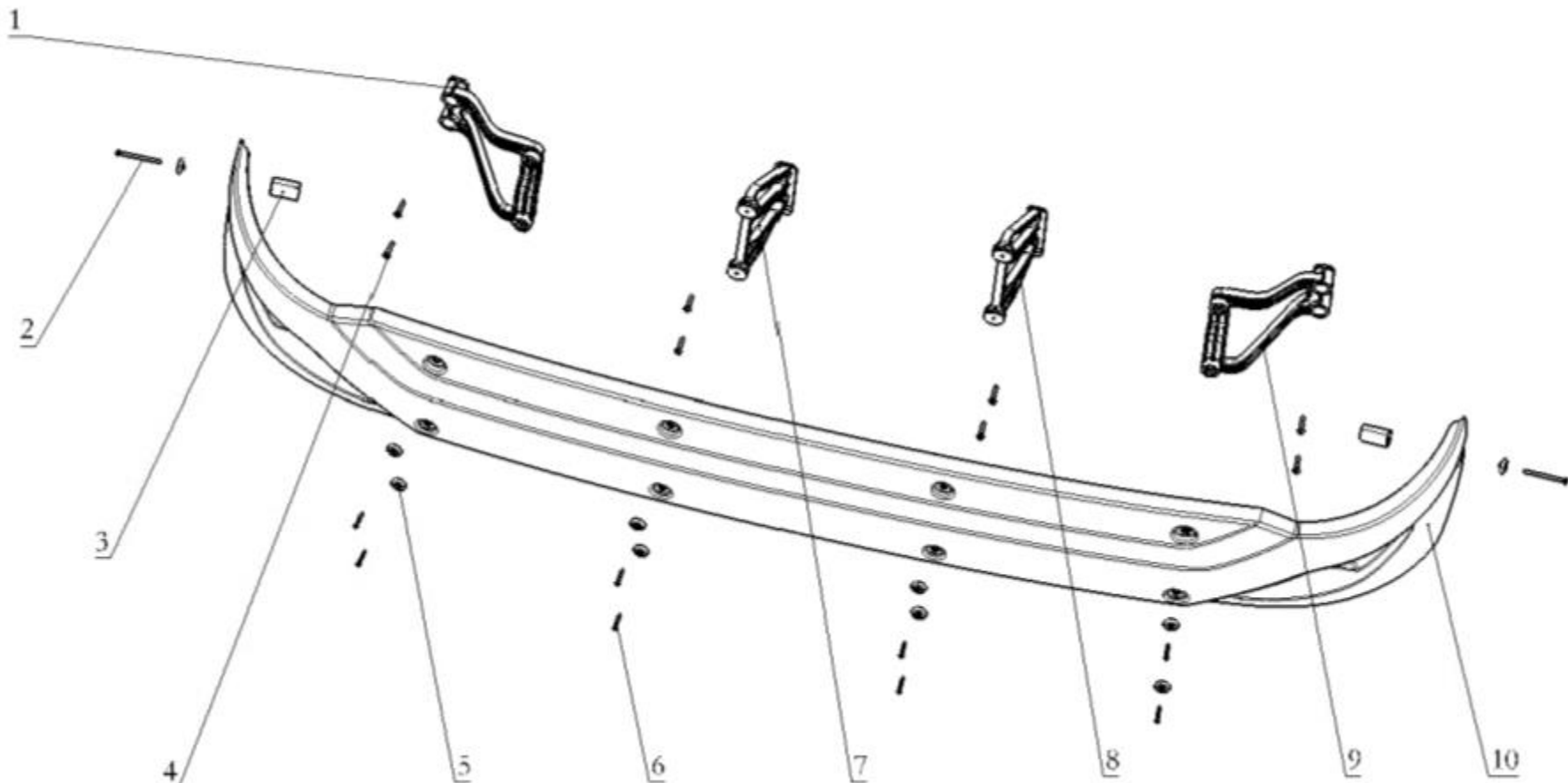
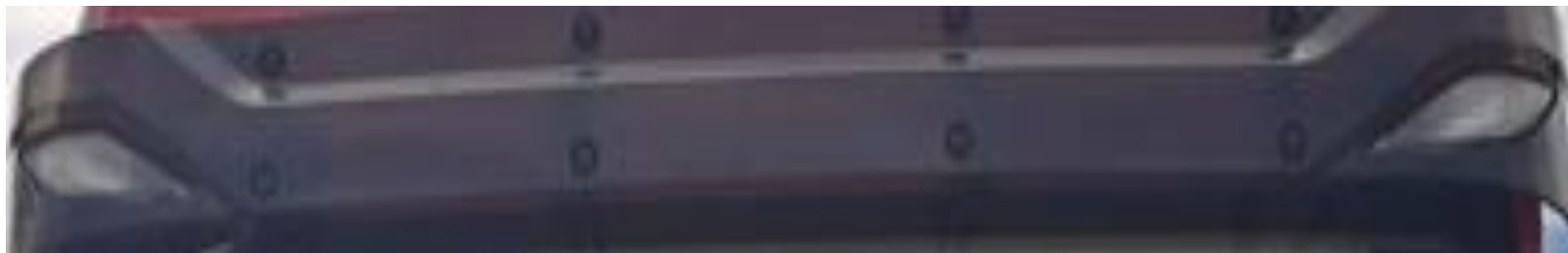

序号 NO	件号 Part.No	名称 Designation	Name	数量 Quantity
1	DZ15221880184	遮阳罩右外支架总成/高顶 (BH)	Rightmost Visor fix bracket assembly /high top	1
2	DZ15221880154	十字槽盘头螺钉 (BH)	Pan-head screw	2
3	DZ15221880153	橡胶套 (BH)	Rubber cover	2
4	Q2140630F60	十字槽盘头螺钉	Cross recessed pan head	8
5	DZ15221880126	垫片 (BH)	Washer	10
6	Q2715532F31	十字槽盘头自攻螺钉	tapping screws	8
7	DZ15221880186	遮阳罩右中支架总成/高顶 (BH)	Visor fix bracket assembly on the right in the middle/high top	1
8	DZ15221880185	遮阳罩左中支架总成/高顶 (BH)	Visor fix bracket assembly on the left in the middle/high top	1
9	DZ15221880183	遮阳罩左外支架总成/高顶 (BH)	Leftmost visor fix bracket assembly /high top	1
10	DZ15221880161	遮阳罩本体 (BH)	Sun visor	1



前面罩总成分解

DZ15221115168
右扰流板

DZ15221115100
前面罩本体总成

DZ15221115167
左扰流板



DZ15221330065
右车门下部装饰板

DZ15221115110
格栅总成

DZ15221330055
左车门下部装饰板



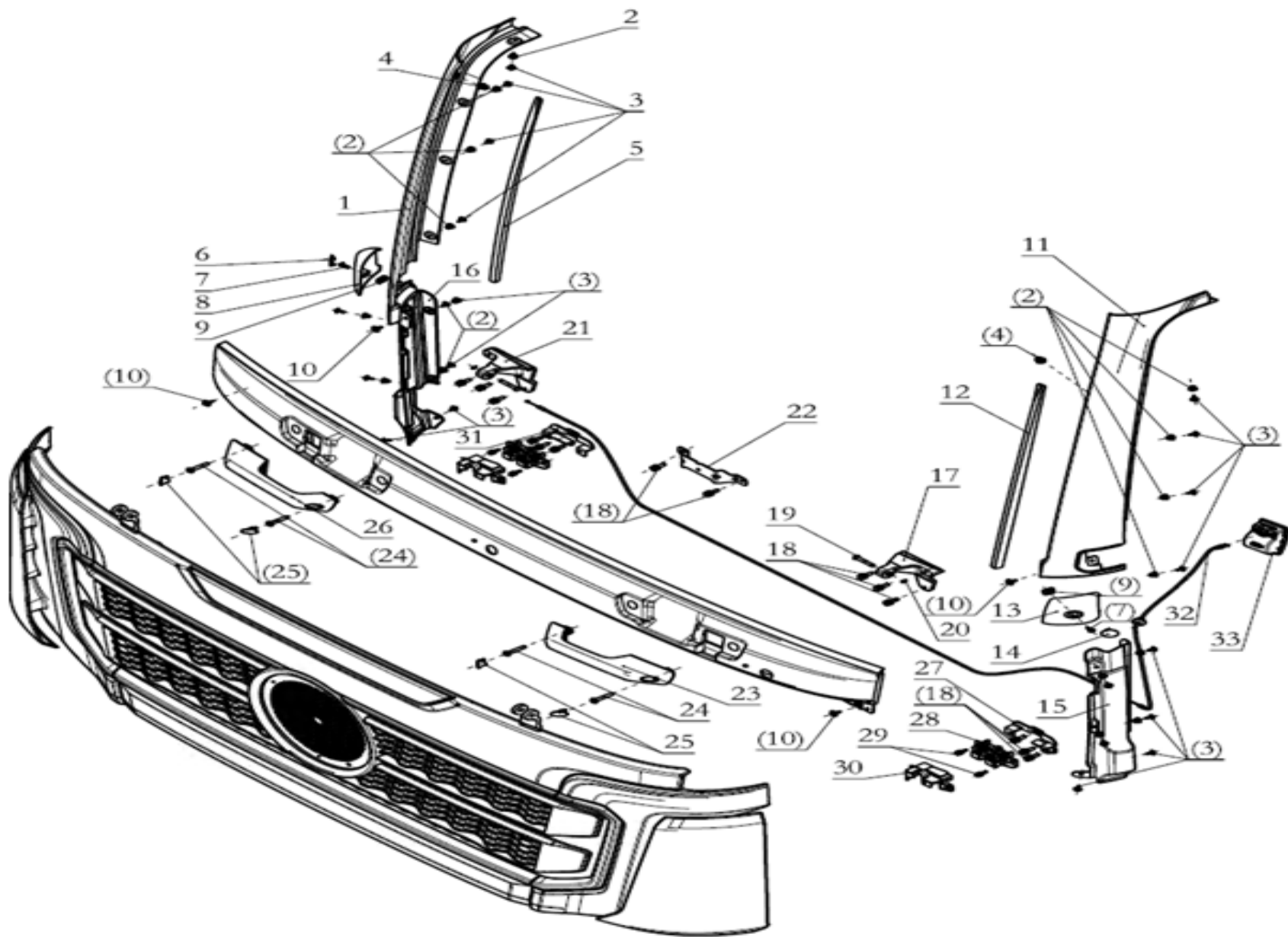

序号 NO	件号 Part.No	名称 Designation	Name	数量 Quantity
1	DZ15221115152	右 A 柱外饰板	Right A column exterior panelBuckle	1
2	Q398B04	A 型通孔式嵌装塑料螺母	plastic push pin	16
3	Q221B4816F60	十字槽盘头自攻螺钉和平垫圈组合件	Self tapping screw and Washer assy	62
4	DZ14251110540	安装卡扣	Buckle	6
5	DZ15221115154	右 A 柱密封条	Right A pillar sealing strip	1
6	DZ15221115164	车门右上铰链装饰板堵盖	Right side hinge trim panel cover	1
7	Q2140616F60	十字槽盘头螺钉	Screw	2
8	DZ15221115162	车门右上铰链装饰板	Right side hinge trim panel	1
9	DZ97189623028	弹簧螺母	Nut	10
10	SXQ230B0616F60L	十字槽盘头螺钉和平垫圈组合件	Pan head screw and flat washer assembly	31
11	DZ15221115151	左 A 柱外饰板	Left A column exterior panelBuckle	1
12	DZ15221115153	左 A 柱密封条	Left A pillar sealing strip	1
13	DZ15221115161	车门左上铰链装饰板	Left side hinge trim panel	1
14	DZ15221115163	车门左上铰链装饰板堵盖	Left side hinge trim panel cover	1
15	DZ15221115165	车门左下铰链装饰板	left door hinge trim panel	1
16	DZ15221115166	车门右下铰链装饰板	Right door hinge trim panel	1
17	DZ15221115171	左固定铰链	Left fixed hinge	1
18	Q146B0825T1F60	六角头螺栓、弹簧垫圈和平垫圈组合件	Hexagon nut and spring and flat washer assy	24



序号 NO	件号 Part.No	名称 Designation	Name	数量 Quantity
19	DZ15221115175	铰链销轴	Hinge pin	2
20	DZ15221115176	开口销	Cotter pin	2
21	DZ15221115172	右固定铰链	Right fixed hinge	1
22	DZ15221115191	雨刮盖板中间装配支架	Intermediate bracket	1
23	DZ15221115141	前面罩左扶手	Left armrest	1
24	Q2140845F60	十字槽盘头螺钉	Screw	4
25	DZ15221115143	前面罩扶手堵盖	Left armrest cover	4
26	DZ15221115142	前面罩右扶手	Right armrest	1
27	DZ15221114111	前面罩左锁座安装支架总成	Left front lid install trestle	1
28	DZ15221114130	前面罩左锁座总成	Lock assy	2
29	Q146B0620T1F60	六角头螺栓、弹簧垫圈和平垫圈组合件	Hexagon nut and spring and flat washer assy	4
+	+	+	+	+
30	DZ15221114117	锁座盖板	Lock cover	2
31	DZ15221114112	前面罩右锁座安装支架总成	Right front lid install trestle	1
+	+	+	+	+
32	DZ15221114120	面罩锁拉丝总成	Lock cable assy	1
33	DZ15221110120	面罩锁扣手	Unlock hand shank	1



前面罩

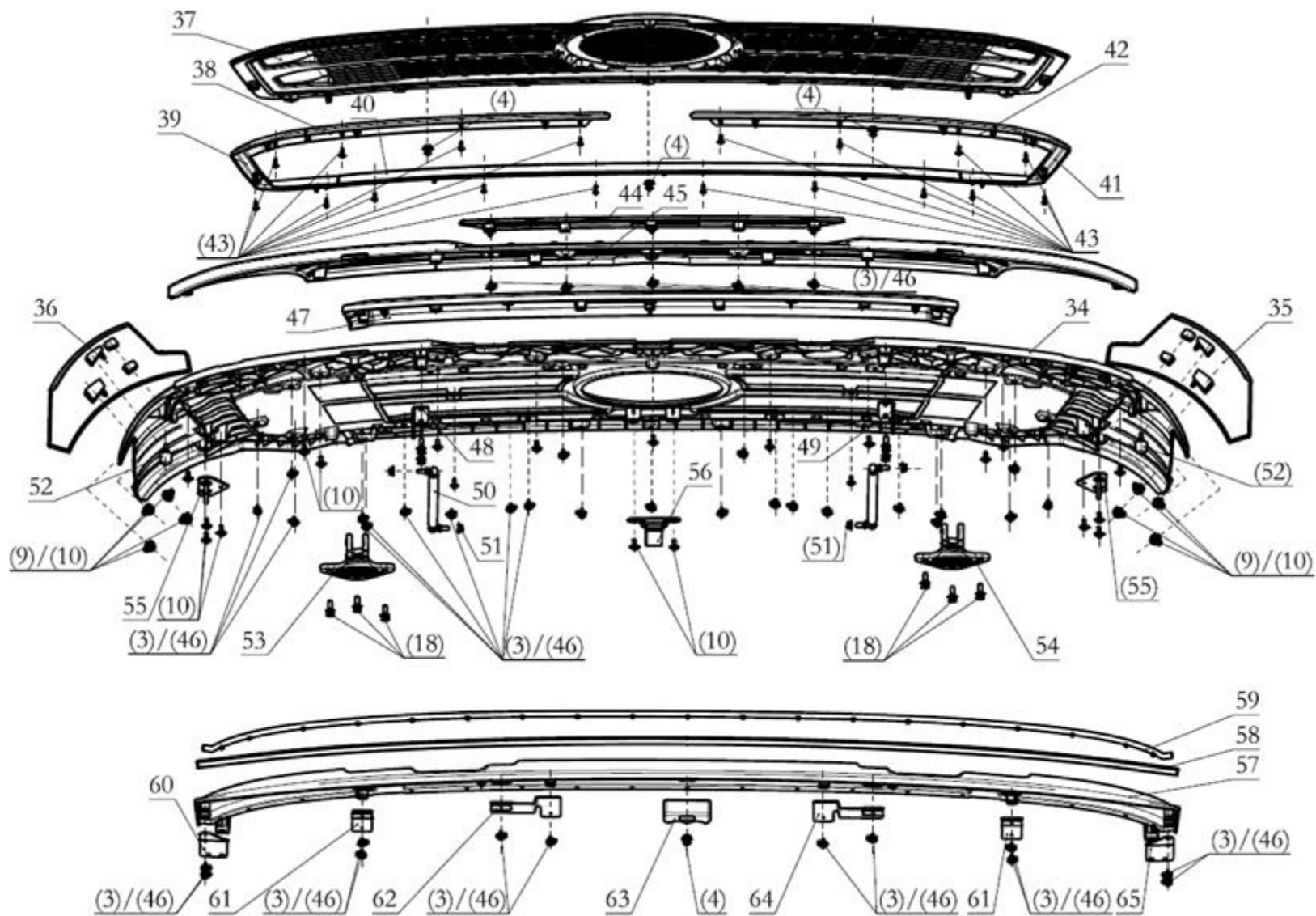

序号 NO	件号 Part.No	名称 Designation	Name	数量 Quantity
34	DZ15221115101	前面罩本体	Front lid	1
35	DZ15221115167	左扰流板	Left spoiler	1
36	DZ15221115168	右扰流板	Right spoiler	1
37	DZ15221115111	格栅	Grille	1
38	DZ15221115115	LOGO 左装饰条	Logo left decorative strip	1
39	DZ15221115113	格栅左装饰条	Grille left decorative strip	1
40	DZ15221115112	格栅下装饰条	Lower trim strip	1
41	DZ15221115114	格栅右装饰条	Grille right decorative strip	1
42	DZ15221115116	LOGO 右装饰条	Logo right decorative strip	1
43	Q2714816F31	十字槽盘头自攻螺钉	self tapping screw	18
44	DZ15221115102	标牌饰板	Sign plate	1
45	DZ15221115103	前面罩本体上外板	Upper outer panel of mask	1
46	DZ14251110022	簧片螺母	Nut	40
47	DZ15221115104	前面罩本体下外板	Lower outer panel of mask	1
48	DZ15221110021	前面罩气弹簧左支架	Left air spring brace	1
49	DZ15221110022	前面罩气弹簧右支架	Right air spring brace	1
50	DZ15221115180	气弹簧总成	Air spring assy	2
51	Q32408T2F60	六角法兰面承面带齿螺母	Nut	4
52	DZ15221114040	缓冲块总成	Buffer assy	2
53	DZ15221115173	左转动铰链	Left turn hinge	1
54	DZ15221115174	右转动铰链	Right turn hinge	1
55	DZ15221114116	前面罩锁环总成	Front lid Lock Ring	2

序号 NO	件号 Part.No	名称 Designation	Name	数量 Quantit
56	DZ15221114190	面罩拉带总成	Drawstring	1
57	DZ15221115129	雨刮盖板本体	Wiper cover	1
58	DZ15221115121	雨刮盖板上密封条	Top seal	1
59	DZ15221115122	雨刮盖板下密封条	Lower seal	1
60	DZ15221115123	雨刮盖板左加强支架	Left reinforcement bracket	1
61	DZ15221115127	雨刮盖板加强支架	reinforcement bracket	2
62	DZ15221115125	雨刮盖板中间左加强支架	Middle left reinforcement bracket	1
+	+	+	+	+
63	DZ15221115128	雨刮盖板橡胶垫块	Rubber pad	1
64	DZ15221115126	雨刮盖板中间右加强支架	Middle right reinforcement bracket	1
+	+	+	+	+
65	DZ15221115124	雨刮盖板右加强支架	Right reinforcement bracket	1



左车门总成



右车门总成



左车门内护板总成

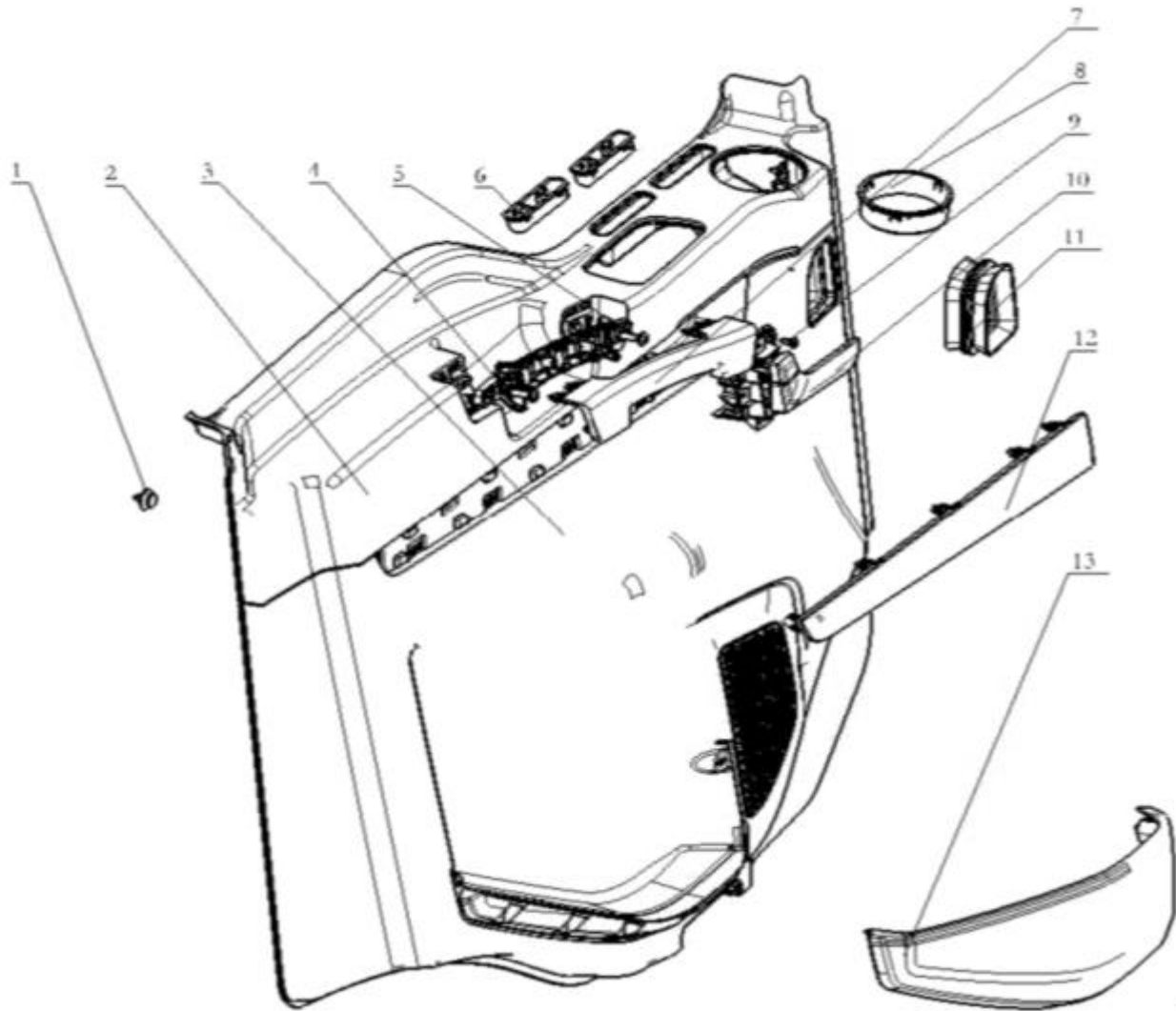

序号 NO	件号 Part. No	名称 Designation	Name	数量 Quantity
1	DZ15221330033	塑料卡扣 (BH)	Plastic Clip	11
2	DZ15221330153	左车门上装饰板	Left Door up decorative panel	1
3	DZ15221330151	左车门内护板本体	Left Door Inner Paner Board	1
4	DZ15221330161	左车门把手基座	Left Door handle foundation	1
5	Q2140620F60	十字槽盘头螺钉	Cross Recess Head Screw	2
6	DZ15221339975	左车门除霜格栅	Left Door defrost grill	2
7	DZ15221330167	左车门把手盖板	Left Door handle cover plate	1
8	DZ15221330169	左车门烟灰缸座	Left Door Ashtray foundation	1
9	Q2714813	十字槽盘头自攻螺钉	Cross Recess Head Screw	1
10	DZ15221330165	左内开拉手	Left Door handle	1
11	DZ15221330159	车门进风口	Door air inlet	1
12	DZ15221330155	左车门装饰板	Left Door decorative panel	1
13	DZ15221330157	左车门地图袋	Left Door map bag	1



右车门内护板总成

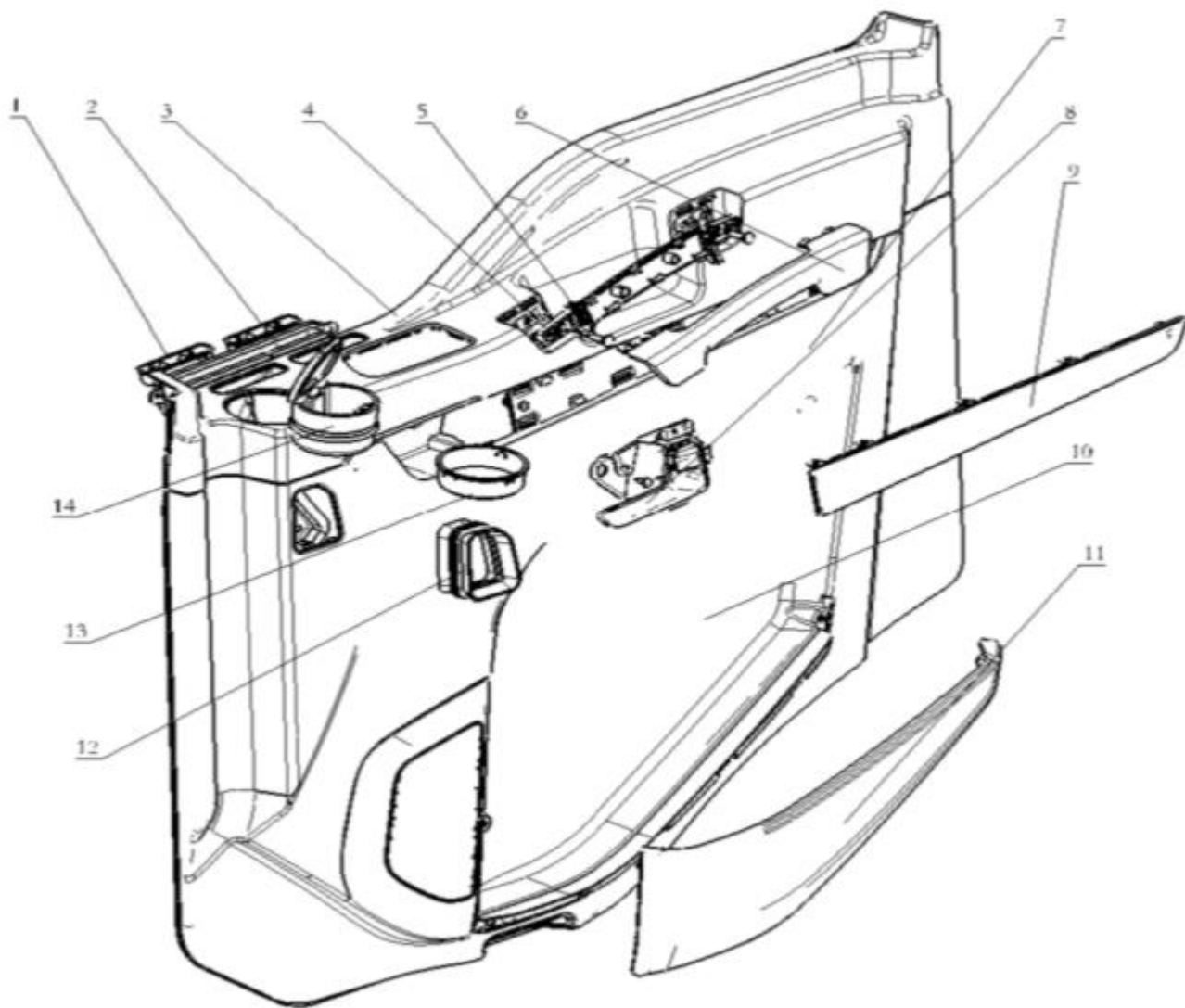

序号 NO	件号 Part. No	名称 Designation	Name	数量 Quantity
1	DZ15221339976	右车门除霜格栅	Right Door defrost grill	2
2	DZ15221330164	右车门风道	Right Door air duct	1
3	DZ15221330154	右车门上装饰板	Right Door up decorative panel	1
4	DZ15221330162	右车门把手基座	Right Door handle foundation	1
5	Q2140620F60	十字槽盘头螺钉	Cross Recess Head Screw	2
6	DZ15221339975	右车门把手盖板	Right Door handle cover plate	1
7	DZ15221330152	右车门内护板本体	Right Door Inner Paner Board	1
8	DZ15221330166	右内开拉手	Right Door handle	1
9	DZ15221330156	右车门装饰板	Right Door decorative panel	1
11	DZ15221330158	右车门地图袋	Right Door map bag	1
12	DZ15221330159	车门进风口	Door air inlet	1
13	DZ15221330169	左车门烟灰缸座	Left Door Ashtray foundation	1
14	DZ15221339997	烟灰缸/17 内饰	Ashtray/17 interior	1



左车门密封条

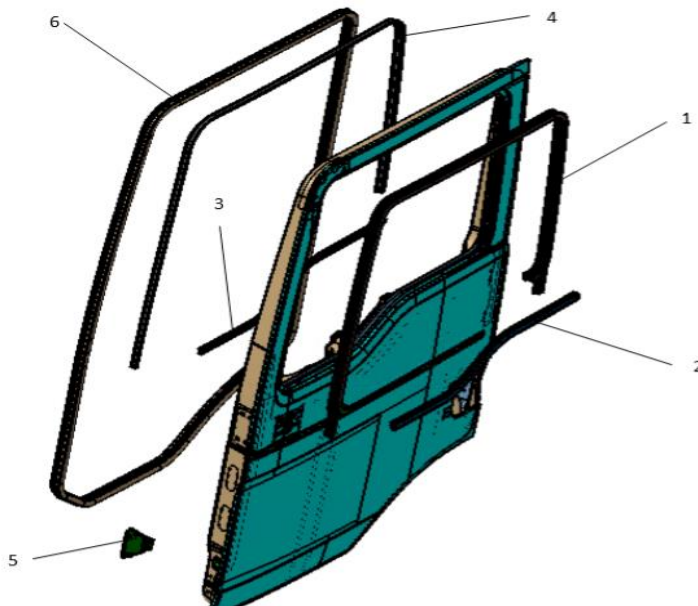

序号 NO.	件号 Part. No.	名称 Designation
1	DZ15221330051	左车门玻璃泥槽
2	DZ15221330052	左车门外水切
3	DZ15221330053	车门内水切
4	DZ15221330054	门框密封条
5	DZ15221330055	左车门下部装饰板
6	DZ15221330050	车门门洞密封条

右车门密封条

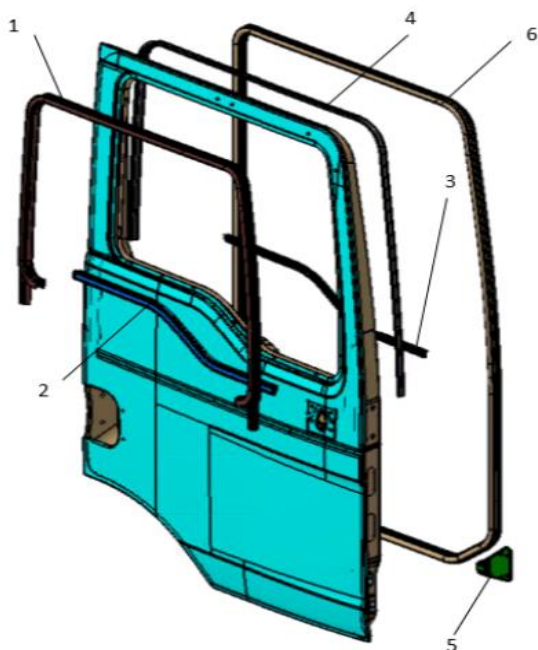

序号 NO.	件号 Part. No.	名称 Designation
1	DZ15221330061	右车门玻璃泥槽
2	DZ15221330062	右车门外水切
3	DZ15221330053	车门内水切
4	DZ15221330054	门框密封条
5	DZ15221330065	右车门下部装饰板
6	DZ15221330050	车门门洞密封条

左车门玻璃升降器

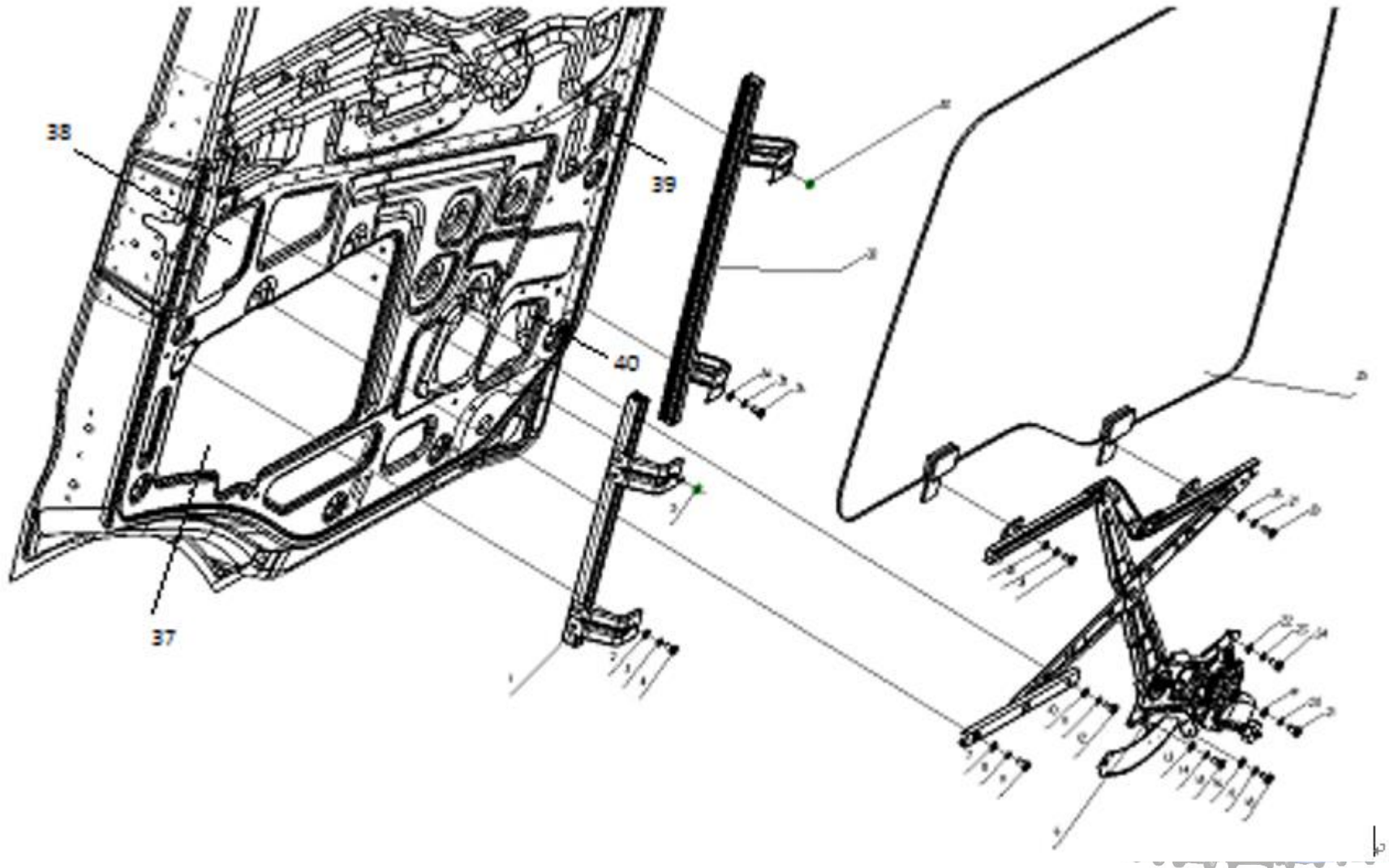

序号 NO	件号 Part. No	名称 Designation	Name	数量 Quantity
1	DZ15221330056	左车门前下导轨	Left Door Inferoanterior Lead Rail	1
2	Q401B06	平垫圈	Flat Washer	1
3	Q40306	弹簧垫圈	Spring Washer	1
4	Q2140612	十字槽盘头螺钉	Cross Recess Head Screw	1
5	Q340B06	六角螺母	Hex Nut	1
6	DZ15221330058	左车门电动玻璃升降器	Left Door Window Lifter	1
7/10	Q401B06	平垫圈	Flat Washer	2
8/11	Q40306	弹簧垫圈	Sping Washer	2
9/12	Q2140612	十字槽盘头螺钉	Cross Recess Head Screw	2
13/16/19/22	Q401B06	平垫圈	Flat Washer	4
14/17/20/23	Q40306	弹簧垫圈	Spring Washer	4
15/18/21/24	Q2140612	十字槽盘头螺钉	Cross Recess Head Screw	4
25	DZ15221330059	左车门玻璃	Left Door Window	1
26-29	Q401B06	平垫圈	Flat Washer	2
27-30	Q40306	弹簧垫圈	Spring Washer	2
28-31	Q2140612	十字槽盘头螺钉	Cross Recess Head Screw	2
32	DZ15221330075	左车门后下导轨	Left Door Behind-down Lead Rail	1
33	Q340B06	六角螺母	Hex Nut	1
34	Q401B06	平垫圈	Flat Washer	1
35	Q40306	弹簧垫圈	Spring Washer	1
36	Q2140612	十字槽盘头螺钉	Cross Recess Head Screw	1
37	DZ15221330071	左车门防水膜一	Left Door waterproof membrane	1
38/39	DZ15221330083	防水膜三	Waterproof membrane	2
40	DZ15221330081	左车门防水膜二	Left Door waterproof membrane	1

右车门玻璃升降器

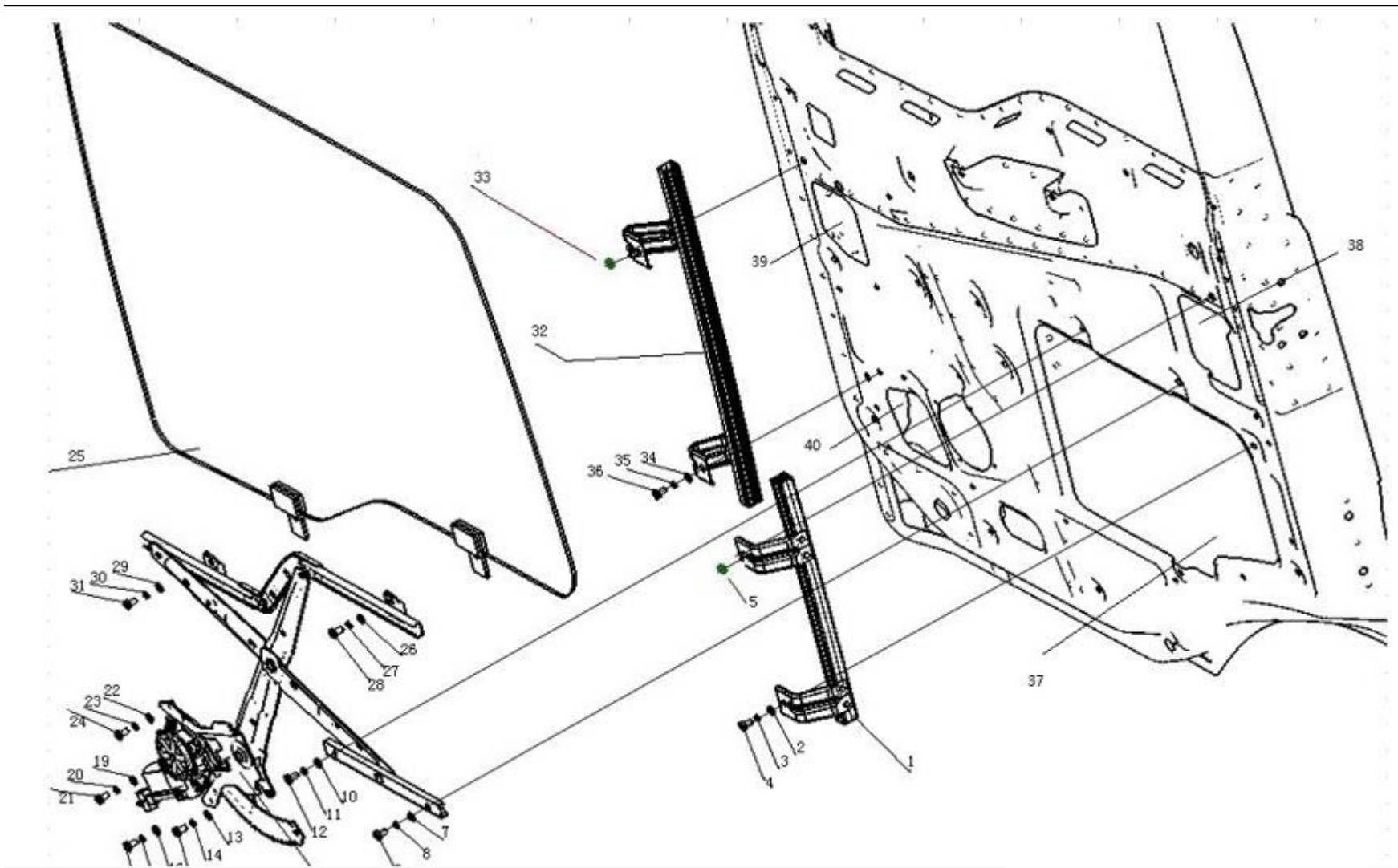

序号 NO	件号 Part. No	名称 Designation	Name	数量 Quantity
1	DZ15221330066	右车门前下导轨	Right Door Inferoanterior Lead Rail	1
2	Q401B06	平垫圈	Flat Washer	1
3	Q40306	弹簧垫圈	Spring Washer	1
4	Q2140612	十字槽盘头螺钉	Cross Recess Head Screw	1
5	Q340B06	六角螺母	Hex Nut	1
6	DZ15221330068	右车门电动玻璃升降器	Right Door Window Lifter	1
7/10	Q401B06	平垫圈	Flat Washer	2
8/11	Q40306	弹簧垫圈	Spring Washer	2
9/12	Q2140612	十字槽盘头螺钉	Cross Recess Head Screw	2
13/16/19/22	Q401B06	平垫圈	Flat Washer	4
14/17/20/23	Q40306	弹簧垫圈	Spring Washer	4
15/18/21/24	Q2140612	十字槽盘头螺钉	Cross Recess Head Screw	4
25	DZ15221330069	右车门玻璃	Right Door Window	1
26/29	Q401B06	平垫圈	Flat Washer	2
27/30	Q40306	弹簧垫圈	Spring Washer	2
28/31	Q2140612	十字槽盘头螺钉	Cross Recess Head Screw	2
32	DZ15221330076	右车门后下导轨	Right Door Behind-down Lead Rail	1
33	Q340B06	六角螺母	Hex Nut	1
34	Q401B06	平垫圈	Flat Washer	1
35	Q40306	弹簧垫圈	Spring Washer	1
36	Q2140612	十字槽盘头螺钉	Cross Recess Head Screw	1
37	DZ15221330072	右车门防水膜一	Right Door waterproof membrane	1
38/39	DZ15221330083	防水膜三	Waterproof membrane	2
40	DZ15221330082	右车门防水膜二	Right Door waterproof membrane	1



左车门限位器 附件

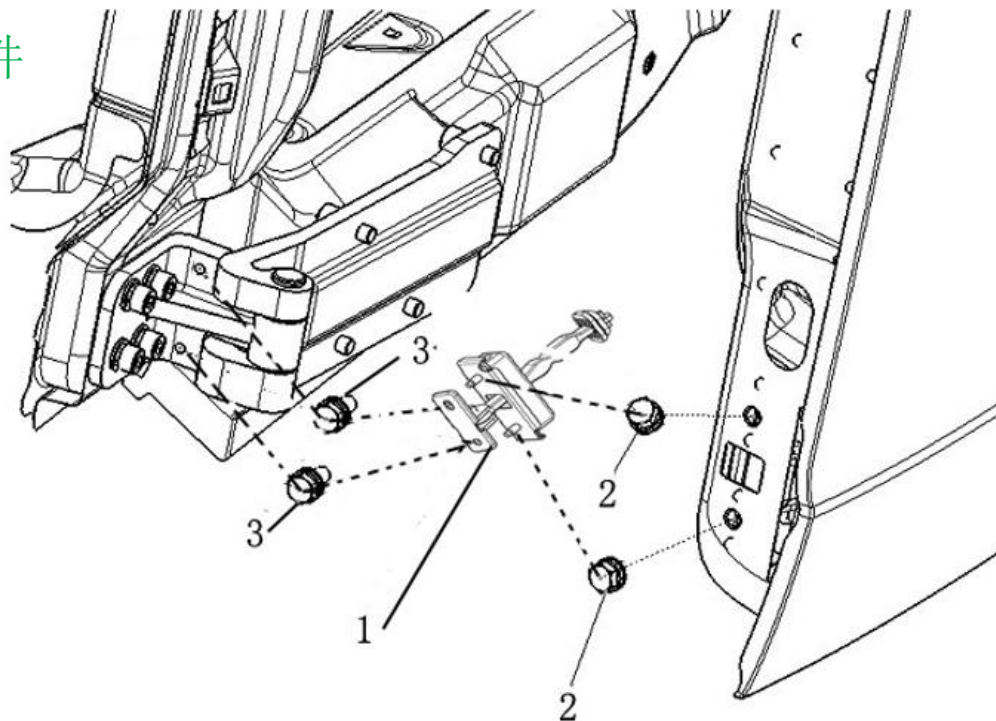

序号 NO	件号 Part. No	名称 Designation	Name	数量 Quantity
1	DZ15221330070	左车门限位器	Left door limit	1
2	Q33006	全金属六角法兰面锁紧螺母	Lock nut	2
3	Q2140625	十字槽盘头螺钉	Cross Recess Head Screw	2
	Q401B06	平垫圈	Flat Washer	2
	Q40306	弹簧垫圈	Spring Washer	2

右车门限位器

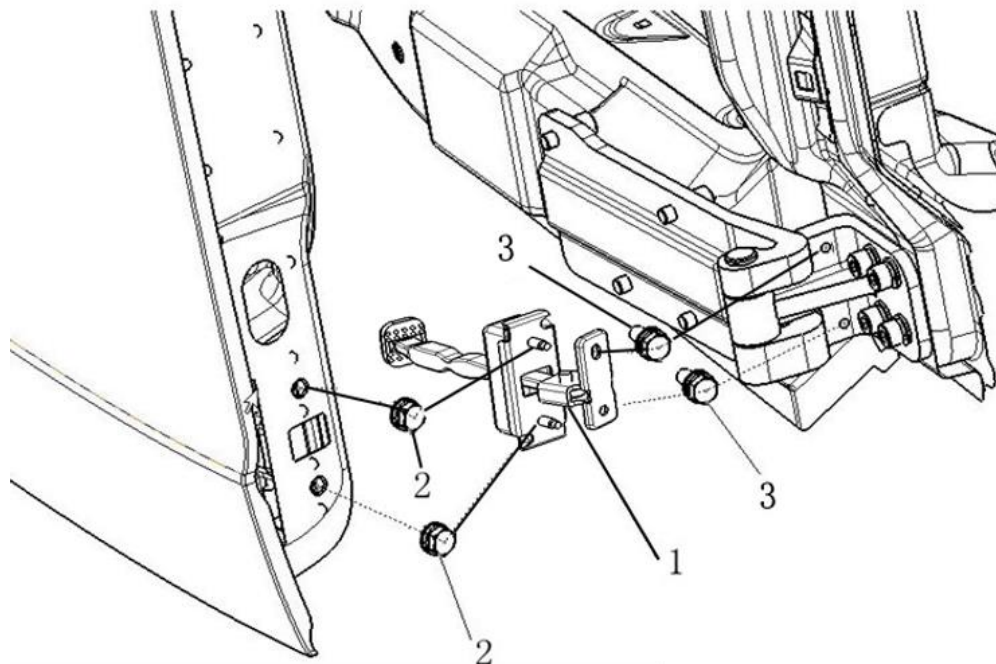

序号 NO	件号 Part. No	名称 Designation	Name	数量 Quantit
1	DZ15221330080	右车门限位器	Right door limit	1
2	Q33006	全金属六角法兰面锁紧螺母	Lock nut	2
3	Q2140625	十字槽盘头螺钉	Cross Recess Head Screw	2
	Q401B06	平垫圈	Flat Washer	2
	Q40306	弹簧垫圈	Spring Washer	2

左车门锁体总成

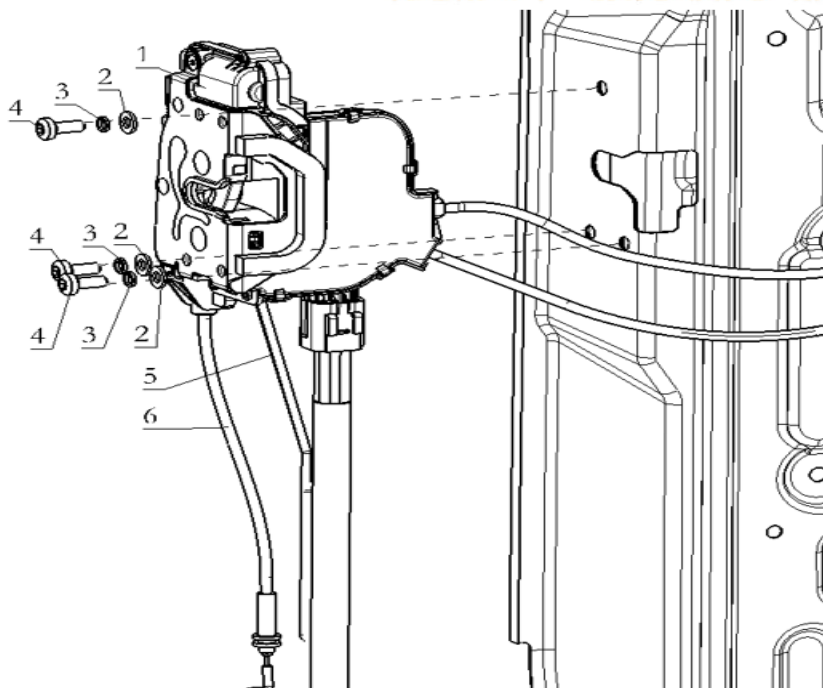

序号 NO	件号 Part.No	名称 Designation	Name	数量 Quantity
1	DZ15221340043	左车门锁体总成/整体式/中控 /带门灯功能	Left Door Lock	1
2	Q401B06F60	平垫圈	Flat Washer	3
3	Q40306F60	弹簧垫圈	Spring Washer	3
4	Q215B0616F60	内六角花形盘头螺钉	Hexagon Socket Disk Head Screw	3
5	DZ15221340055	左车门锁芯拉杆/整体式	Left Door Lock Guide Plate	1
6	DZ15221340057	车门外开拉索	Left Door Outguide Plate	1



左车门外把手

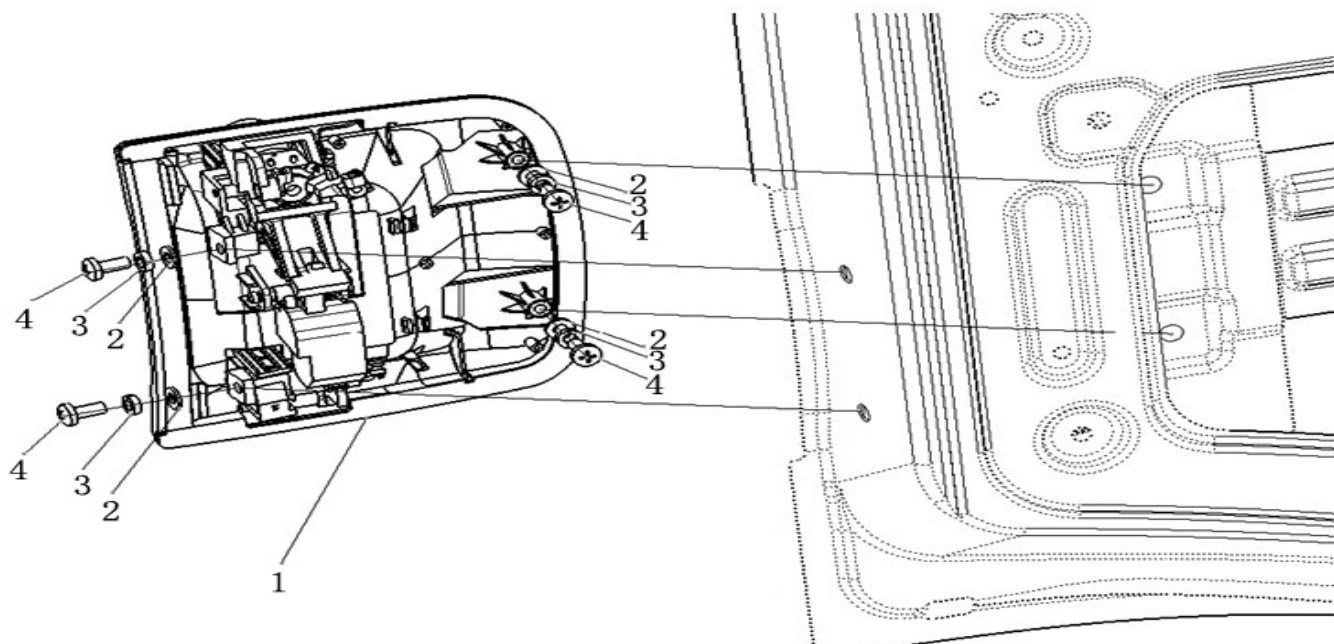

序号 NO	件号 Part. No	名称 Designation	Name	数量 Quantit v
1	DZ15221340065	左车门外开把手总成/一体式 /2把机械钥匙	Left Lock set in cab	1
	DZ15221340061	左车门外开把手总成/一体式/ 无机械钥匙	Left Lock set in cab	1
2	Q401B06F60	平垫圈	Flat Washer	4
3	Q40306F60	弹簧垫圈	Spring Washer	4
4	Q215B0616F60	内六角花形盘头螺钉	Hexagon Socket Disk Head Screw	4

左车门锁栓

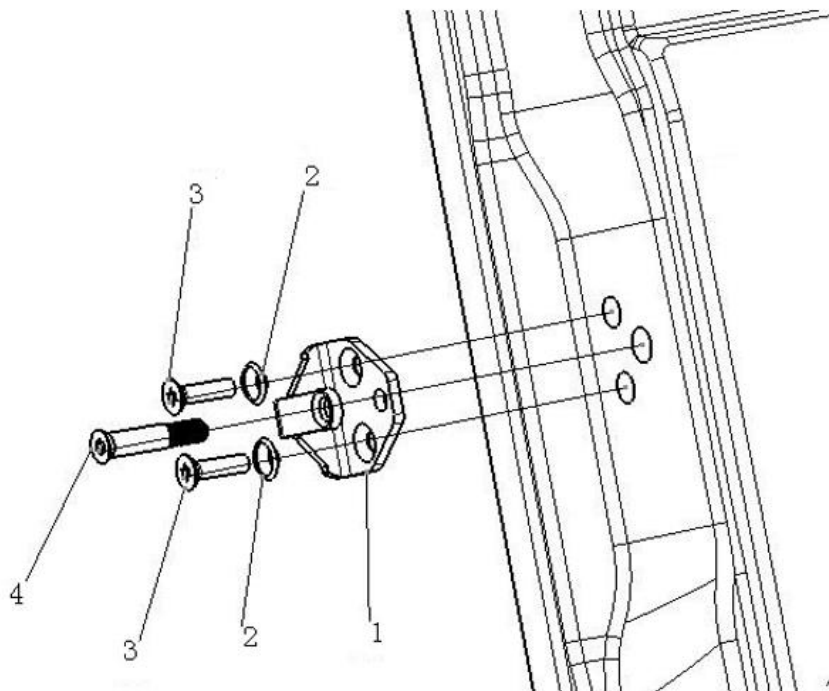

序号 NO	件号 Part. No	名称 Designation	Name	数量 Quantity
1	DZ15221340016	锁栓	Lockscrew	1
2	Q41408	锥形锯齿锁紧垫圈	Lock Washer	2
3	Q2540830	十字槽沉头螺钉	Screw	2
4	DZ15221340017	锁栓销	Lock Threded Plate	1



右车门锁体总成

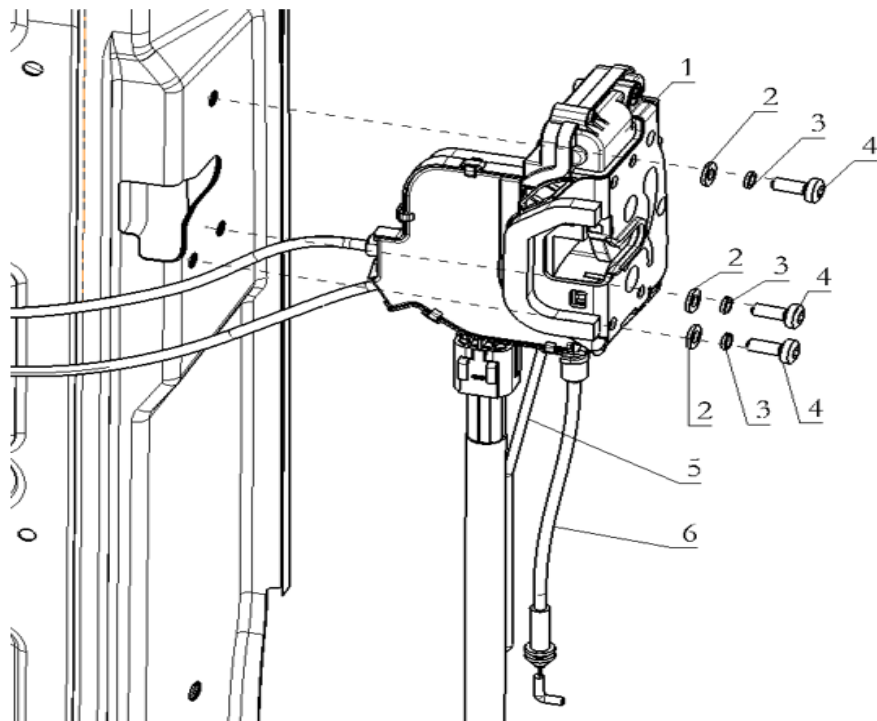

序号 NO	件号 Part. No	名称 Designation	Name	数量 Quantity
1	DZ15221340044	右车门锁体总成/整体式/中控/带门灯功能	Right Door Lock	1
2	Q401B06F60	平垫圈	Flat Washer	3
3	Q40306F60	弹簧垫圈	Spring Washer	3
4	Q215B0616F60	内六角花形盘头螺钉	Hexagon Socket Disk Head Screw	3
5	DZ15221340056	右车门锁芯拉杆/整体式	Right Door Lock Guide Plate	1
6	DZ15221340057	车门外开拉索	Right Door Outguide Plate	1

右车门外手把

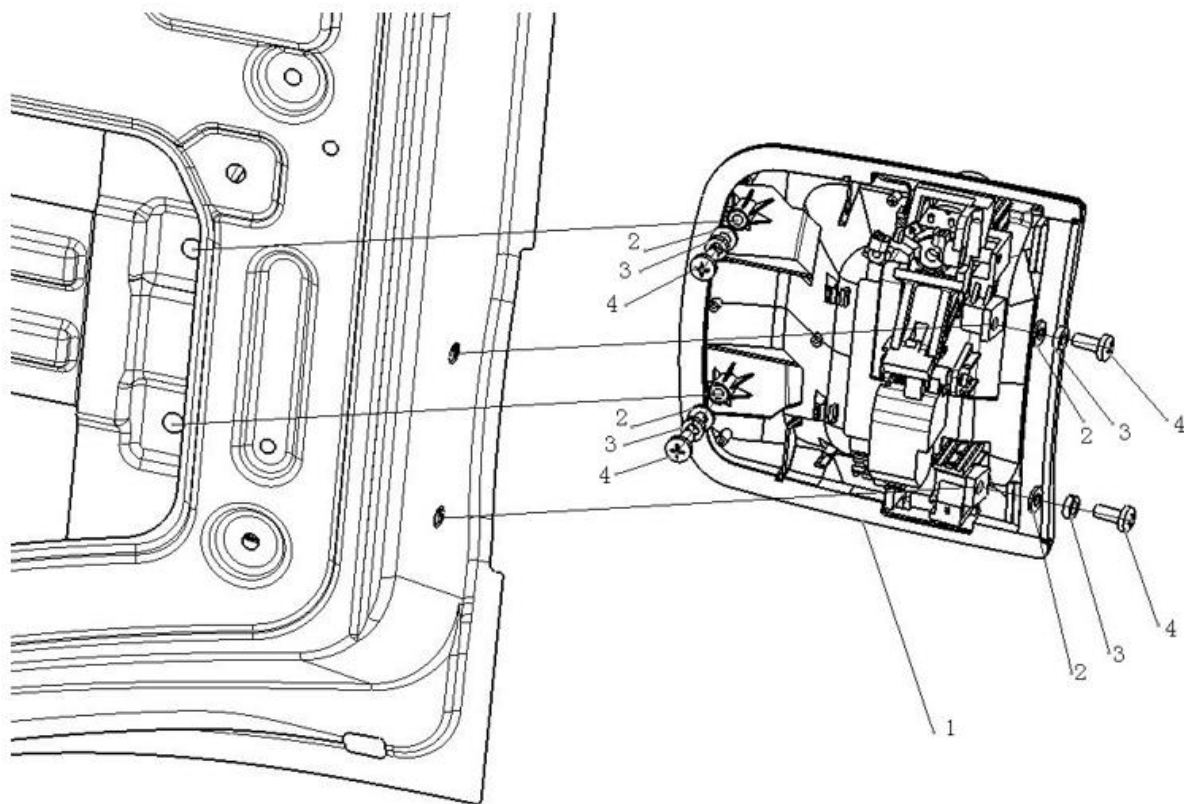

序号 NO	件号 Part. No	名称 Designation	Name	数量 Quantity
1	DZ15221340036	右车门外开把手总成	Right Lock set in cab	1
2	Q401B06F60	平垫圈	Flat Washer	4
3	Q40306F60	弹簧垫圈	Spring Washer	4
4	Q215B0616F60	内六角花形盘头螺钉	Hexagon Socket Disk Head Screw	4

右车门锁栓

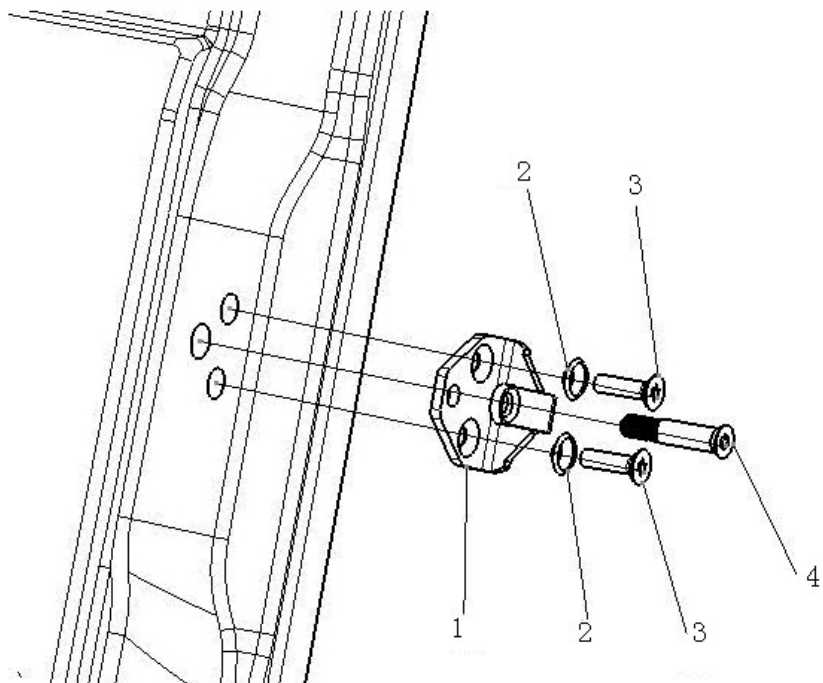

序号 NO	件号 Part. No	名称 Designation	Name	数量 Quantity
1	DZ15221340016	锁栓	Lockscrew	1
2	Q41408	锥形锯齿锁紧垫圈	Lock Washer	2
3	Q2540830	十字槽沉头螺钉	Screw	2
4	DZ15221340017	锁栓销	Lock Threaded Plate	1



锁芯

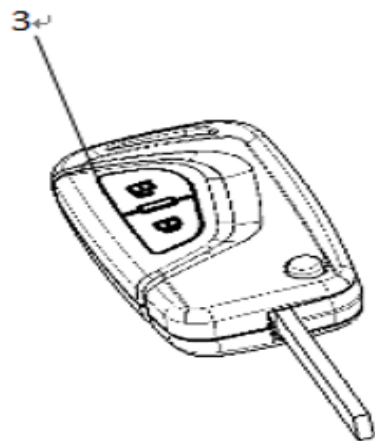
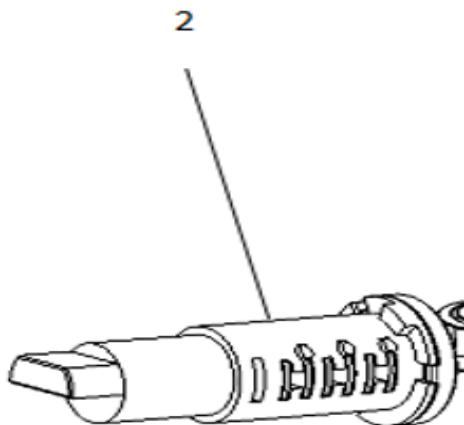
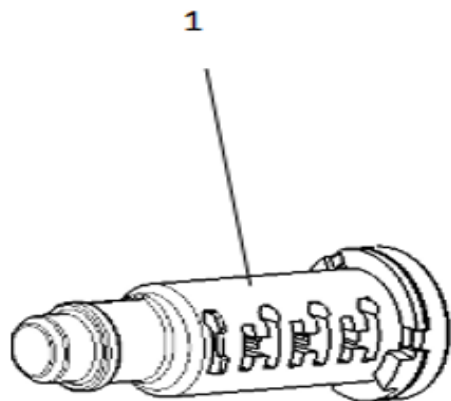

序号 NO	件号 Part. No	名称 Designation	Name	数量 Quantit
1	DZ97259740587	尿素箱盖锁芯	The key cylinder	1
2	DZ96189550020	锁芯总成	The key cylinder	1
				2
				3
3	DZ14251340049	中控钥匙	Control of the key	1



顶、侧导流罩

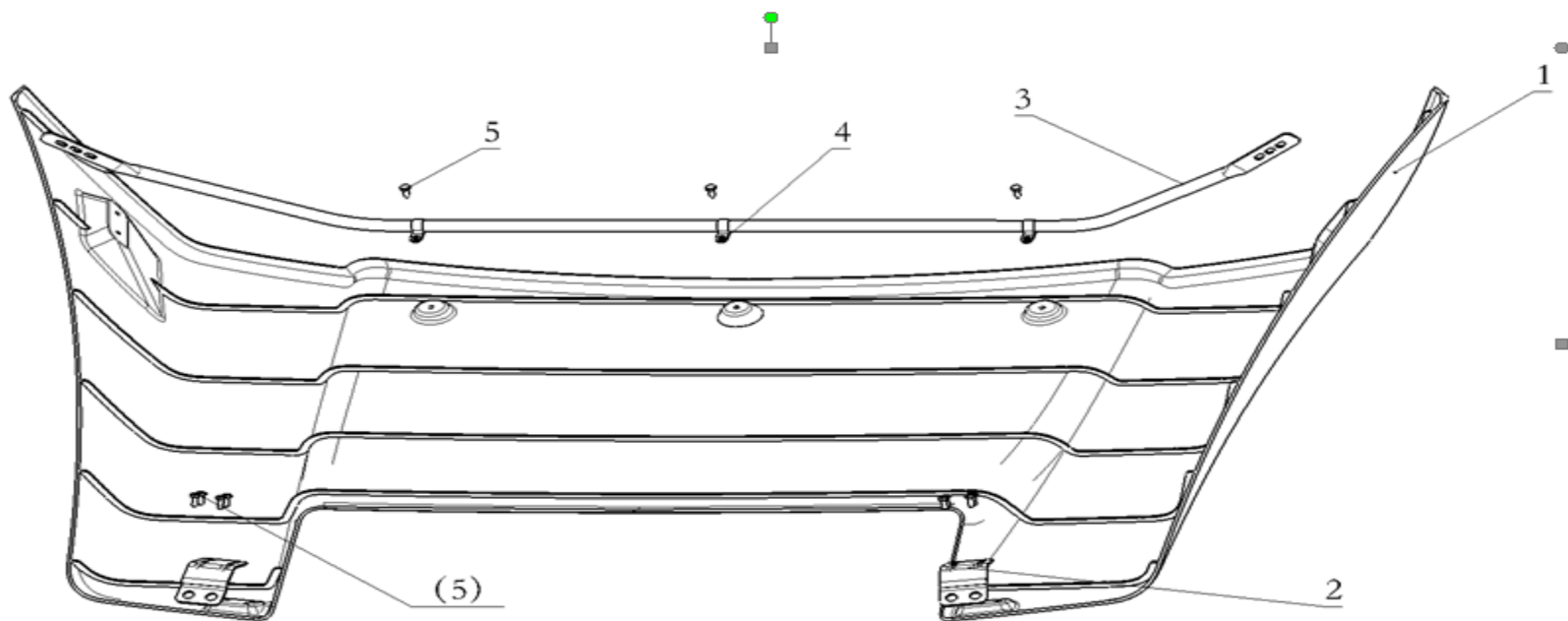

顶、侧导流罩
分解

序号 NO	件号 Part.No	名称 Designation	Name	数量 Quantity
1	DZ15221870081	顶导流罩		1
2	DZ15221870084	顶导流罩前支架		2
3	DZ15221870085	顶导流罩支撑管		1
4	DZ15221870094	单管夹片		3
5	Q150B0816	六角头螺栓		3



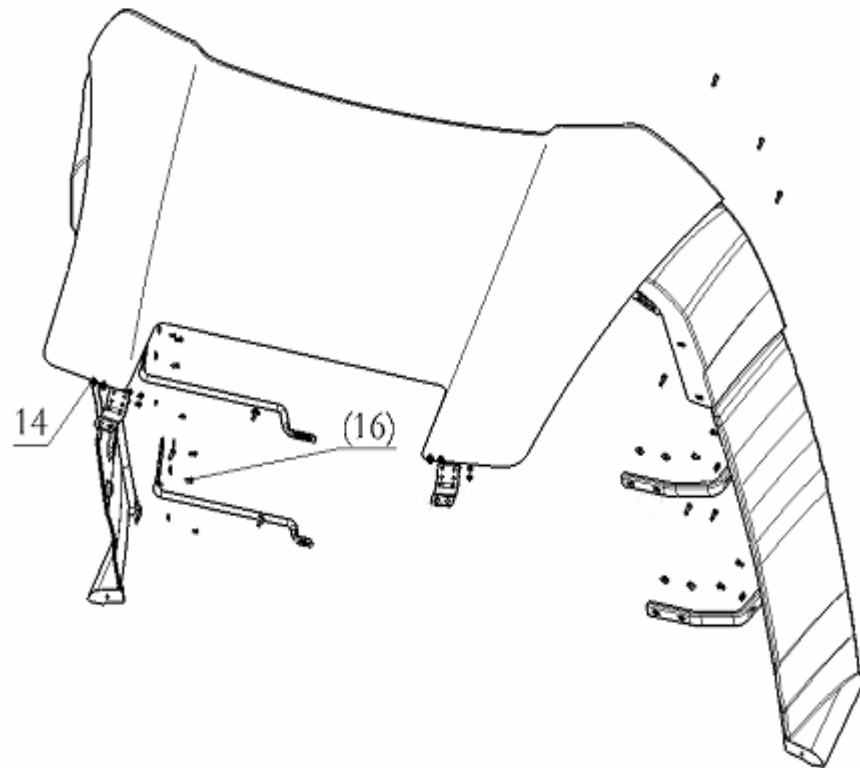
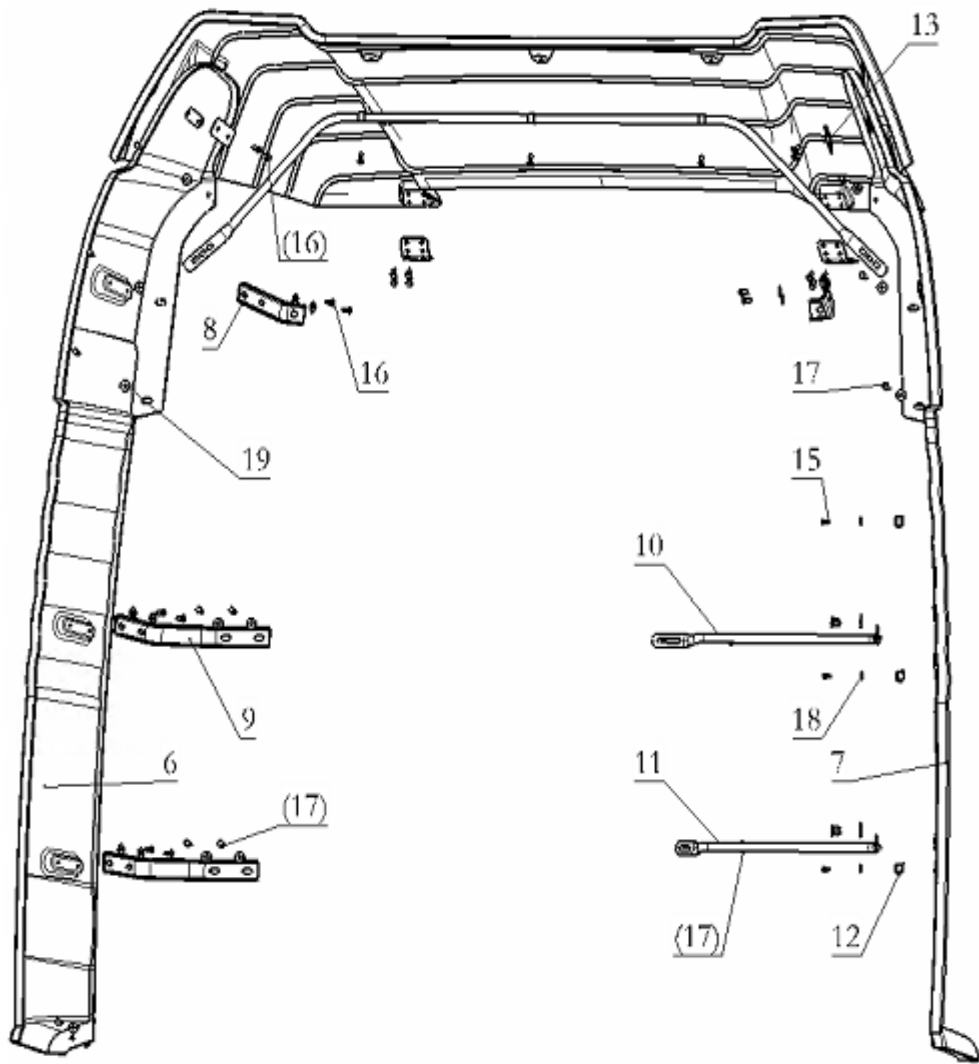

序号 NO	件号 Part.No	名称 Designation	Name	数量 Quantity
6	DZ15221870082	左侧导流罩		1
7	DZ15221870083	右侧导流罩		1
8	DZ15221870086	支架 (一)		2
9	DZ15221870087	支架 (二)		2
10	DZ15221870088	支架 (三)		1
11	DZ15221870089	支架 (四)		1
12	DZ15221870093	支架 (五)		3
13	DZ15221870092	垫板		2
14	Q33010	全金属六角法兰面锁紧螺母		4
15	Q150B0616	六角头螺栓		3
16	Q150B0816	六角头螺栓		16
17	Q150B0828	六角头螺栓		12
18	Q40206	全金属六角法兰面锁紧螺母		3
19	Q40208	大垫圈		25



仪表板



仪表板上本体

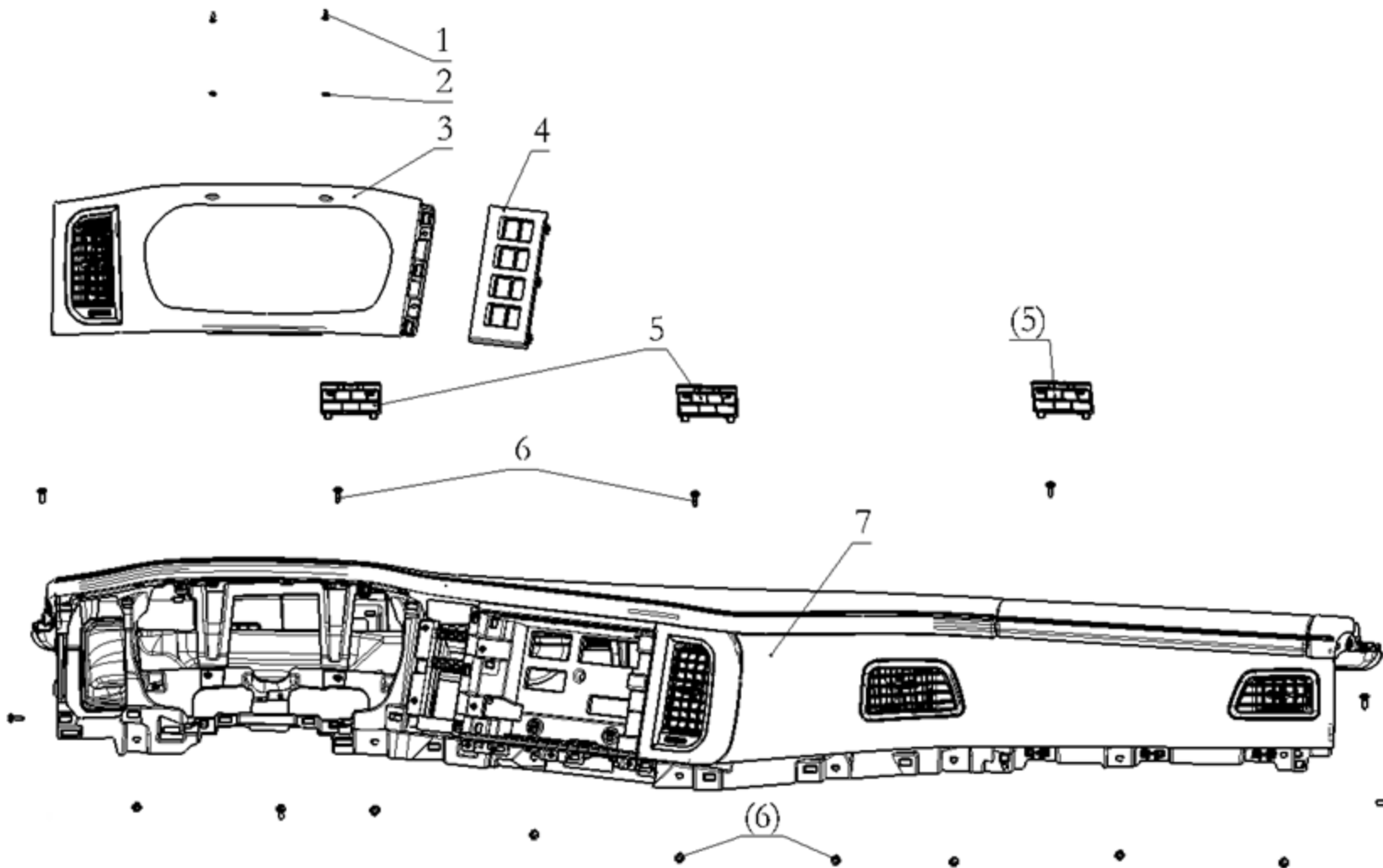

序号 NO	件号 Part. No	名称 Designation	Name	数量 Quantity
1	Q27A4213F31	内六角花型盘头自攻螺钉	Hexalobular socket pan head tapping screws	2
2	Q401B05F31	平垫圈	Flat Washers	2
3	DZ15221160370	组合仪表罩总成	Combination instrument cover assembly	1
4	DZ15221160311	翘板开关面板总成 (8 键)	Rocker switch panel assembly (8 keys)	1
5	DZ15221160372	前除霜盖板堵盖	Front defrost cover plugging	3
6	Q215B0616T1F31	内六角花形盘头螺钉	Hexalobular socket pan head screws	16
7	DZ15221160360	仪表板本体总成	Dashboard body assembly	1



中下护板、副仪表板

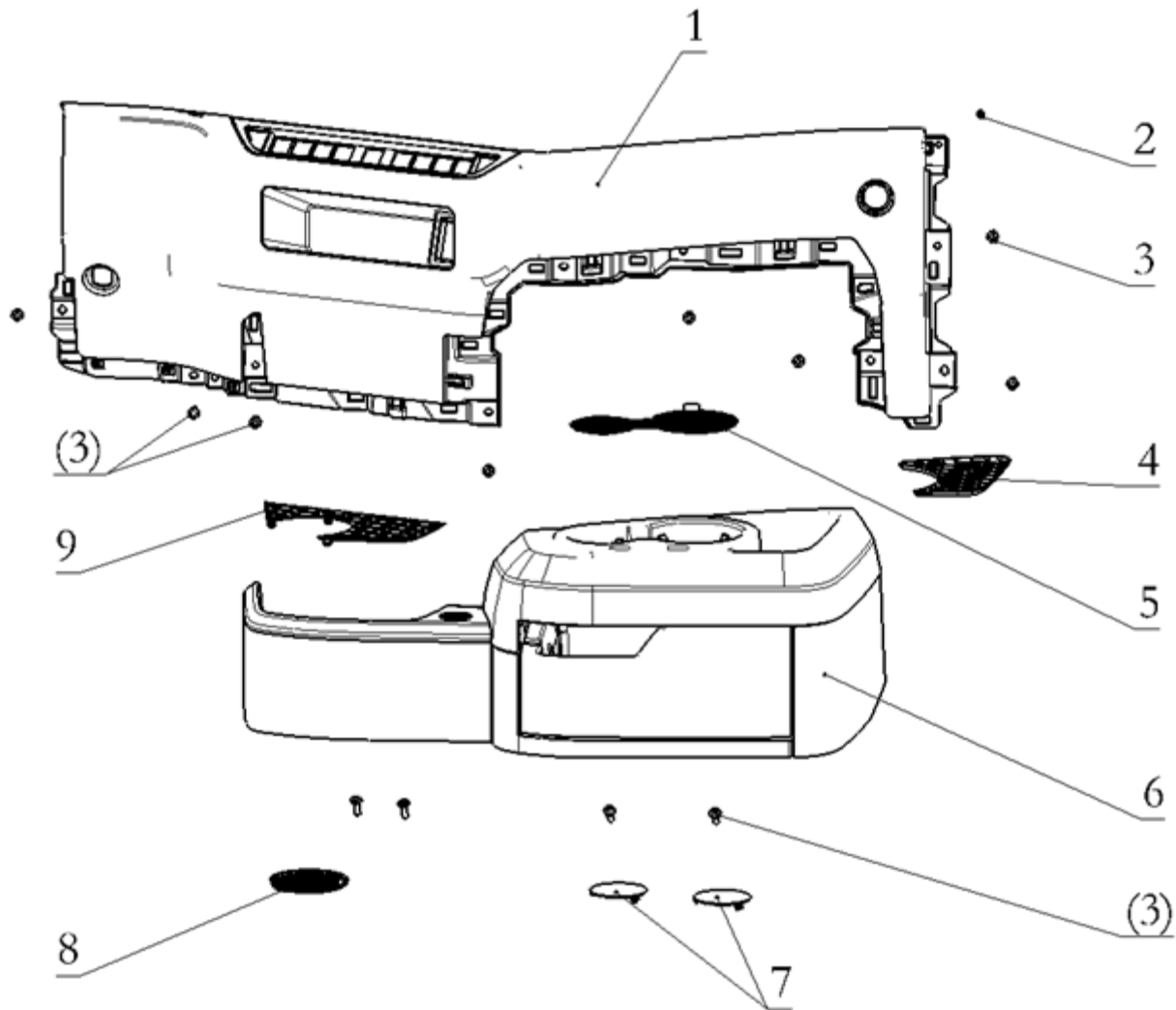

序号 NO	件号 Part. No	名称 Designation	Name	数量 Quantity
1 ↓	DZ15221160380 ↓	中下护板总成 ↓	Middle and lower guard plate assembly	1 ↓
2 ↓	Q27A4213F31 ↓	内六角花型盘头自攻螺钉 ↓	Hexalobular socket pan head tapping screws	1 ↓
3 ↓	Q215B0616T1F31 ↓	内六角花形盘头螺钉 ↓	Hexalobular socket pan head screws	13 ↓
4 ↓	DZ15221160373 ↓	上盖板橡胶垫 ↓	Upper cover rubber pad	1 ↓
5 ↓	DZ16231160832 ↓	杯托橡胶垫 ↓	Cup holder rubber pad	1 ↓
6 ↓	DZ15221160390 ↓	副仪表板总成 ↓	Sub instrument panel assembly	1 ↓
7 ↓	DZ15221160437 ↓	抽屉堵盖 ↓	Drawer cover	2 ↓
8 ↓	DZ15221160436 ↓	杯托橡胶垫(单) ↓	Cup holder rubber pad(single cup)	1 ↓
9 ↓	DZ15221160374 ↓	左侧盖板橡胶垫 ↓	Left cover rubber pad	1 ↓



风道、管梁

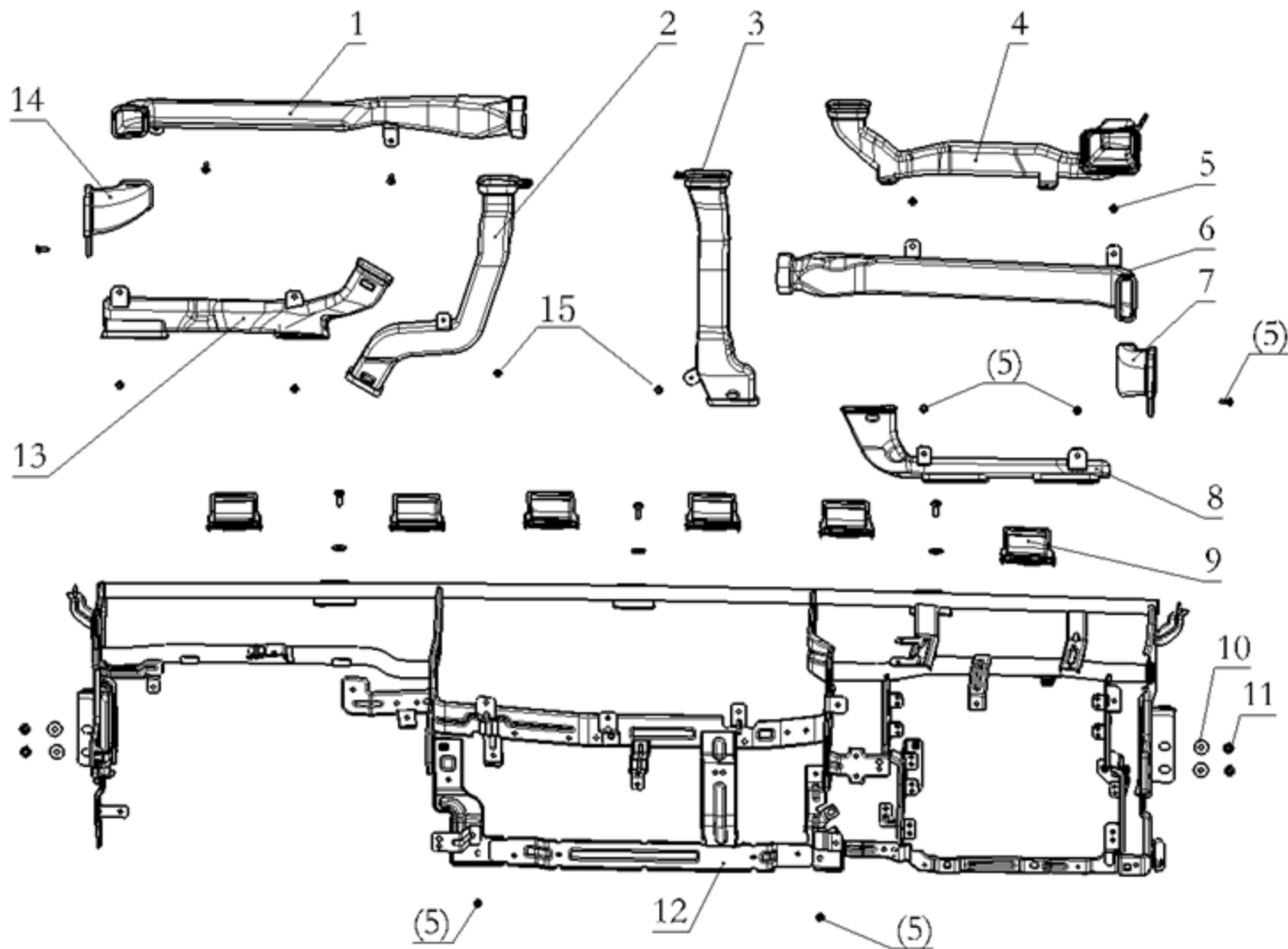

序号 NO	件号 Part. No	名称 Designation	Name	数量 Quantity
1	DZ15221160336	左侧除霜风道—右	Left defrost duct-right	1
2	DZ15221160331	左侧吹脚风道上	Left foot blowing duct-up	1
3	DZ15221160333	右侧吹脚风道上	Right foot blowing duct-up	1
4	DZ15221160379	副驾驶侧右吹面风道	Right section of face air duct	1
5	Q215B0616T1F31	内六角花形盘头螺钉	Hexalobular socket pan head screws	10
6	DZ15221160337	右侧除霜风道—左	Right defrost duct-left	1
7	DZ15221160338	右侧除霜风道—右	Right defrost duct- right	1
8	DZ15221160334	右侧吹脚风道下	Right foot blow duct-below	1
9	DZ15221160135	前车窗除霜风道 (BH)	Front window defrosting air duct	6
10	Q402B08F31	大垫圈	Flat Washers	7
11	Q215B0820T1F31	内六角花形盘头螺钉	Hexalobular socket pan head screws	7
12	DZ15221160330	管梁总成	Pipe beam welding assembly	1
13	DZ15221160332	左侧吹脚风道下	Left foot blow duct-below	1
14	DZ15221160335	左侧除霜风道—左	Left defrost duct-left	1
15	Q27A4213F31	内六角花型盘头自攻螺钉	Hexalobular socket pan head tapping screws	7

驾驶员侧护板

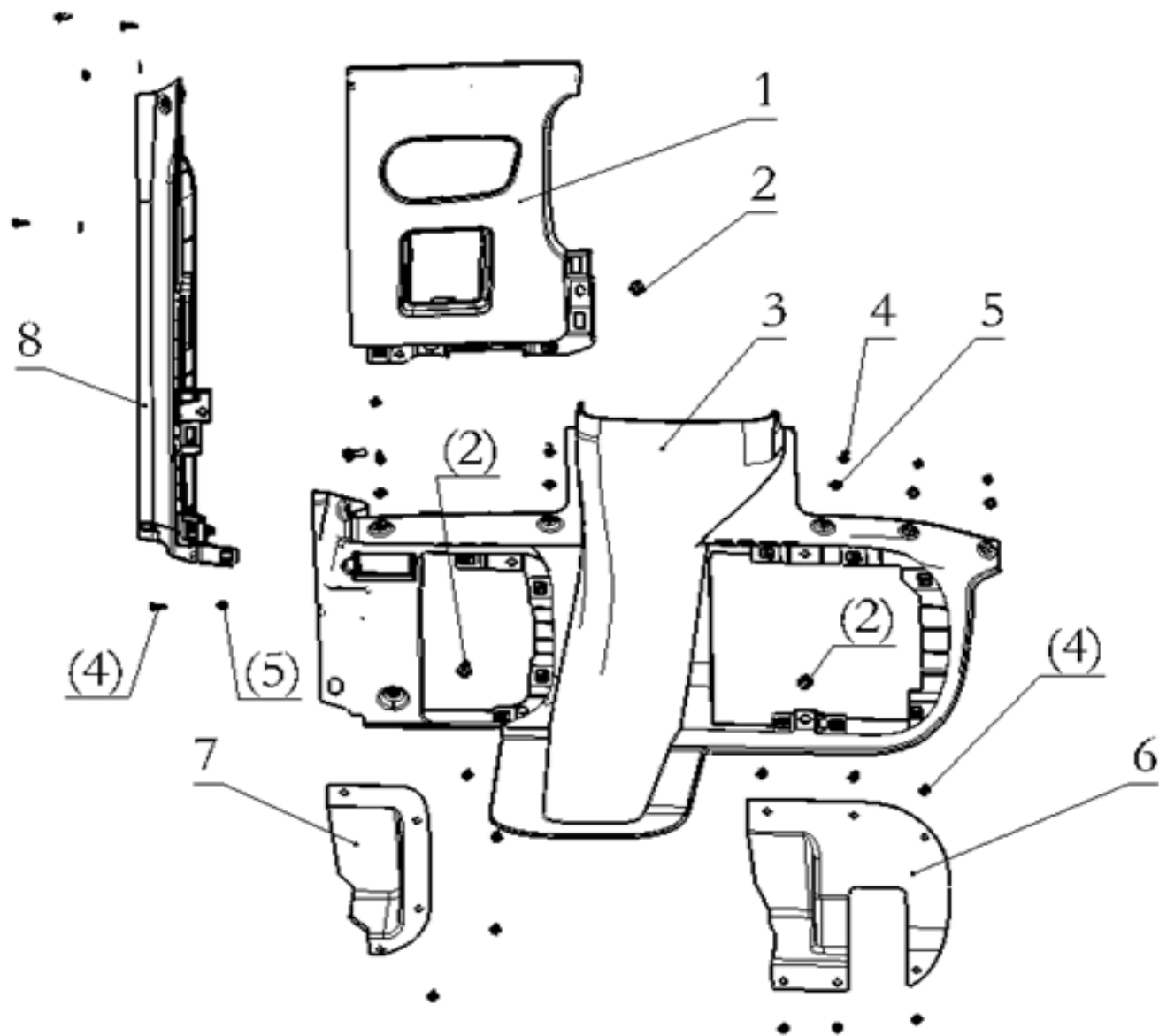

序号 ⁺	件号 ⁺	名称 ⁺	Name ⁺	数量 ⁺
NO ⁺	Part.No ⁺	Designation ⁺		Quantity ⁺
1 ⁺	DZ15221160312 ⁺	左下护板总成 ⁺	Left lower guard plate assembly ⁺	1 ⁺
2 ⁺	Q215B0616T1F31 ⁺	内六角花形盘头螺钉 ⁺	Hexalobular socket pan head screws ⁺	3 ⁺
3 ⁺	DZ15221160313 ⁺	膝部护板总成 ⁺	Knee guard assembly ⁺	1 ⁺
4 ⁺	Q27A4213F31 ⁺	内六角花型盘头自攻螺钉 ⁺	Hexalobular socket pan head tapping screws ⁺	21 ⁺
5 ⁺	Q401B05F31 ⁺	平垫圈 ⁺	Flat Washers ⁺	8 ⁺
6 ⁺	DZ15221160371 ⁺	制动踏板盖 ⁺	Brake pedal cover ⁺	1 ⁺
7 ⁺	DZ15221160339 ⁺	离合器踏板盖 ⁺	Clutch pedal cover ⁺	1 ⁺



乘客侧护板

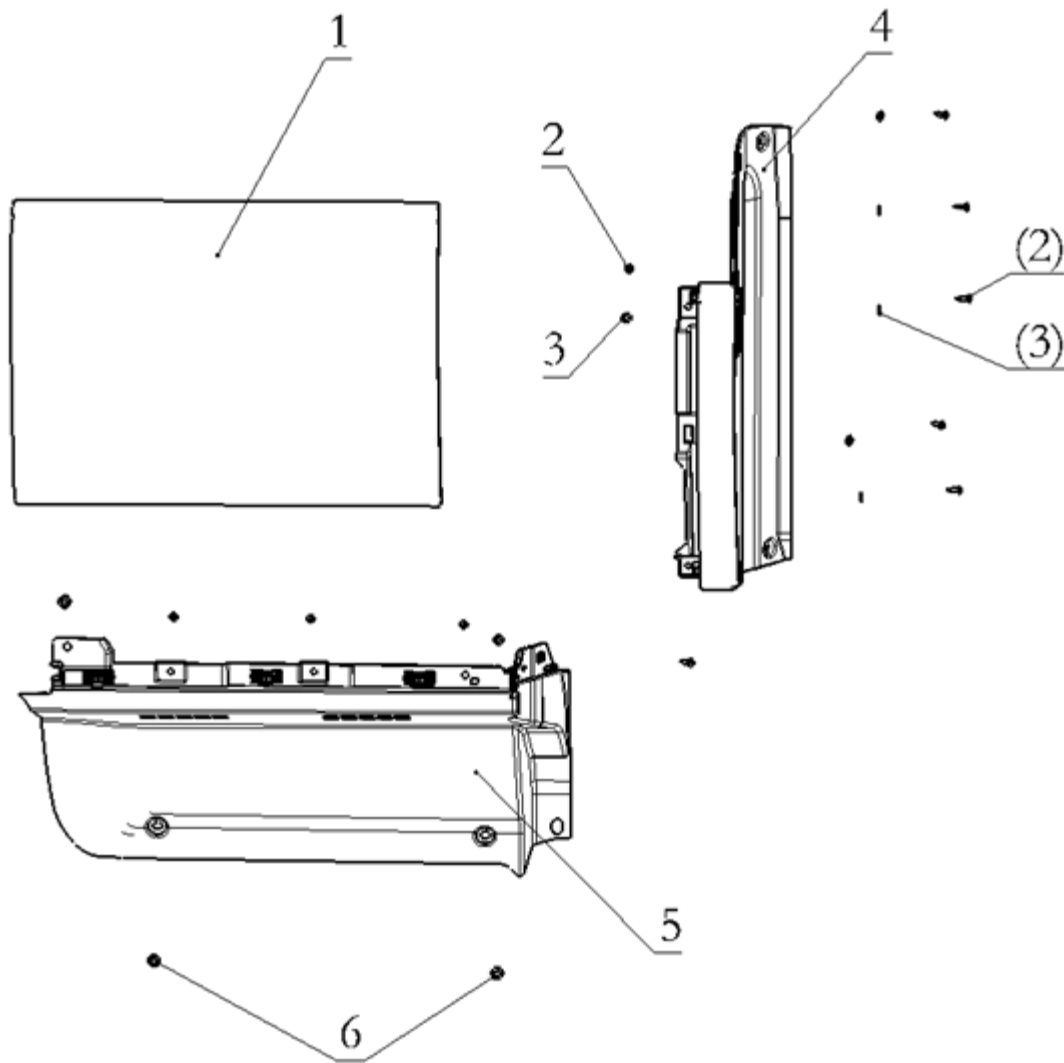

序号 NO	件号 Part. No	名称 Designation	Name	数量 Quantit
1	DZ15221160316	ECU 检修盖板总成	ECU maintenance cover assembly	1
2	Q27A4213F31	内六角花型盘头自攻螺钉	Hexalobular socket pan head tapping screws	10
3	Q401B05F31	平垫圈	Flat Washers	7
4	DZ15221160434	右端盖板总	Right end cover plate assembly	1
5	DZ15221160314	右下护板总成	Right lower guard plate assembly	1
6	Q215B0616T1F31	内六角花形盘头螺钉	Hexalobular socket pan head screws	3



驾驶室锁紧机构



驾驶室锁紧机构

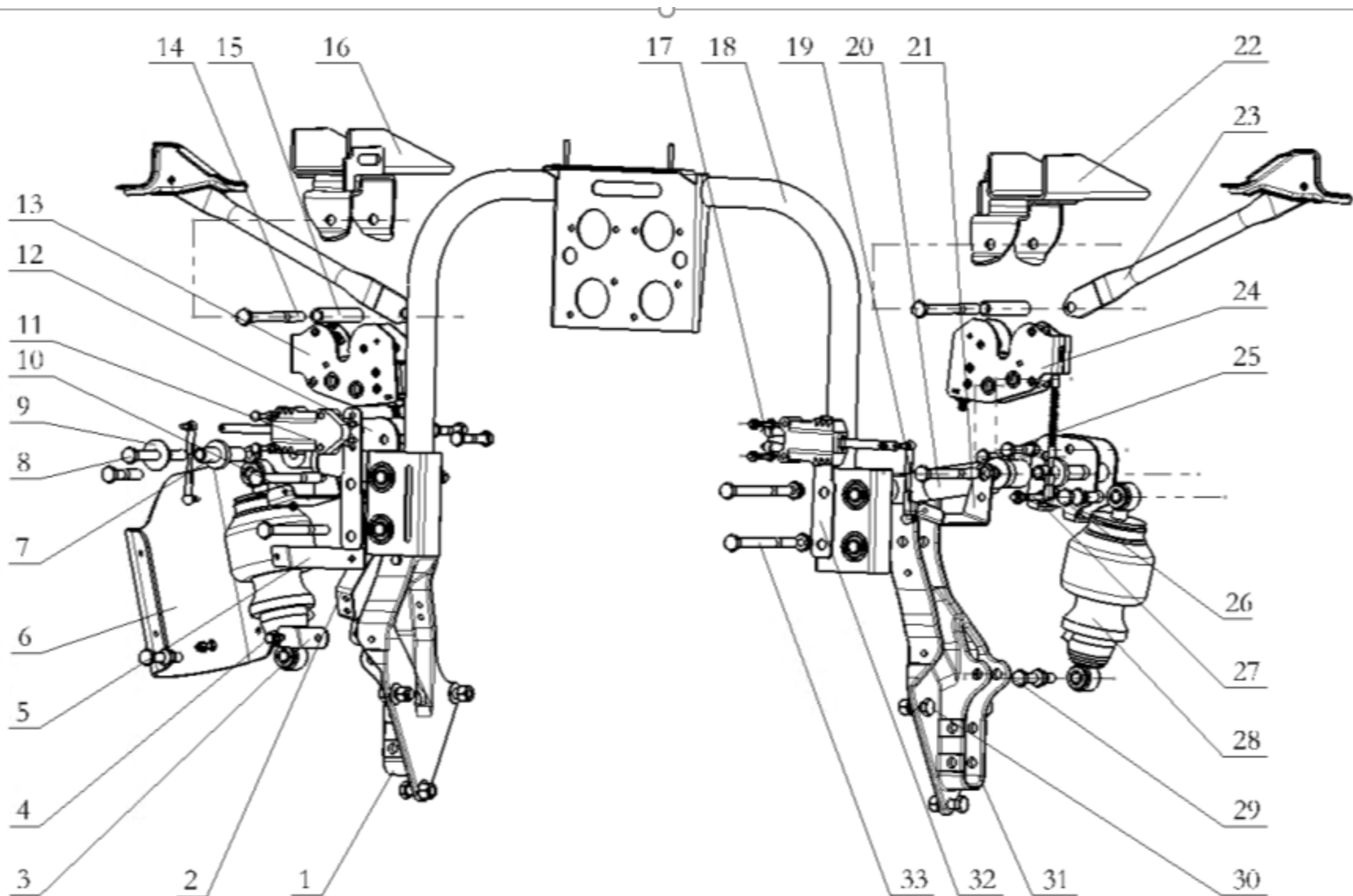

序号↕ NO↕	件号↕ Part.No↕	名称↕ Designation↕	Name↕	数量↕ Quantity↕
1↕	DZ15221443021↕	后悬左支座↕	Left cab support bracket↕	1↕
↕	DZ15221443051↕	后悬左支座↕	Left cab support bracket↕	1↕
↕	DZ15221443171↕	后悬左支座↕	Left cab support bracket ↕	1↕
↕	DZ15221443121↕	后悬左支座/+50↕	Left cab support bracket↕	1↕
↕	DZ15221443123↕	后悬左支座↕	Left cab support bracket↕	1↕
2↕	DZ15221443041↕	隔热罩连接支架 3↕	Adiabatic mantle plate 3↕	1↕
3↕	DZ15221443023↕	隔热罩连接支架 2↕	Adiabatic mantle plate 2↕	1↕
↕	DZ15221443082↕	隔热罩支架 2↕	Adiabatic mantle plate 2↕	1↕
4↕	Q150B0825T1F3↕	六角头螺栓↕	Hex bolt↕	8↕
5↕	DZ15221443027↕	隔热罩连接支架 1↕	Adiabatic mantle plate 1↕	1↕
↕	DZ15221443081↕	隔热罩连接支架 1↕	Adiabatic mantle plate 1↕	1↕
6↕	DZ15221443048↕	隔热罩↕	Adiabatic mantle↕	1↕
↕	DZ15221443049↕	隔热罩↕	Adiabatic mantle↕	1↕
↕	DZ15221442037↕	隔热罩↕	Adiabatic mantle↕	1↕
↕	↕	↕	↕	↕
7↕	DZ15221443067↕	套筒↕	Silent block↕	2↕
8↕	Q151B14130	六角头螺栓 细牙↕	Hex bolt↕	2↕
9↕	Q40114↕	平垫圈↕	Gasket↕	2↕
10↕	DZ15221443037↕	高度阀左支架↕	left Height valve plate↕	1↕
↕	DZ15221443079↕	左高度阀支架↕	left Height valve plate↕	1↕
11↕	DZ13241440070↕	高度阀↕	Height valve↕	2↕
↕	DZ15221440037↕	新高度阀/后右↕	Height valve↕	1↕
↕	DZ15221440036↕	新高度阀/后左↕	Height valv↕	1↕



12	DZ15221443030	U 型板总成	U-type plate	2
	DZ15221443035	U 型板总成	U-type plate	2
13	DZ13241440090	无接头驾驶室锁止	Cab lock	1
14	Q151B14140	六角头螺栓-细牙	Hex bolt	2
15	DZ15221443064	套筒	Silent block	2
16	DZ15221443055	左锁座总成	Left lockpin bracket	1
	DZ15221443057	左锁座总成	Left lockpin bracket	1
	DZ15221443058	右锁座总成	right lockpin bracket	1
	DZ15221443342	右锁座总成	right lockpin bracket	1
	DZ15221443084	右锁座总成	right lockpin bracket	1
	DZ15221443083	左锁座总成	Left lockpin bracket	1
	DZ15221443341	左锁座总成	Left lockpin bracket	1
17	Q150B0850	六角头螺栓	Hex bolt	4
18	DZ15221443042	横梁总成	Cross member assembly	1
	DZ15221443345	横梁总成	Cross member assembly	1
	DZ15221443040	横梁总成	Cross member assembly	1
	DZ15221443360	横梁总成	Cross member assembly	1
	DZ15221443217	横梁总成	Cross member assembly	1
	DZ15221443230	横梁总成	Cross member assembly	1
	DZ15221443075	横梁总成/M/非牵引	Cross member assembly	1
	DZ15221443095	横梁总成	Cross member assembly	1
	DZ15221443167	横梁总成	Cross member assembly	1
19	Z15221443046	节杆总成	Adjusting rod	2
	DZ13241440046	调节杆总成	Adjusting rod	2
20	DZ15221443020	横向减震器	Horizontal shock absorber	2
	DZ15221443120	横向减震器	Horizontal shock absorber	2
21	DZ15221443037	高度阀右支架	Right Height valve plate	1
	DZ15221443080	右高度阀支架	Right Height valve plate	1

23↵	DZ15221442006↵	地板连接支架↵	Connecting bracket↵	2↵
24↵	DZ13241440085↵	驾驶室锁止↵	Cab lock↵	1↵
25↵	Q151C1265TF2↵	六角头螺栓-细牙↵	Hex bolt↵	4↵
26↵	Q151B1470TF2↵	六角头螺栓-细牙↵	Hex bolt↵	2↵
27↵	Q150B1070↵	六角头螺栓↵	Hex bolt↵	2↵
28↵	DZ14251440020↵	空气弹簧↵	Spring strut↵	2↵
↵	DZ15221440500↵	后悬减震器↵	Spring strut↵	2↵
↵	DZ15221440400↵	空气弹簧↵	Spring strut↵	2↵
↵	DZ13241440150↵	后悬减振器↵	Spring strut↵	2↵
29↵	Q151B1475↵	六角头螺栓-细牙↵	Hex bolt↵	6↵
30↵	Q151B1450T1F3↵	六角头螺栓-细牙↵	Hex bolt↵	1↵
31↵	DZ15221443022↵	后悬右支座↵	right cab support bracket↵	1↵
↵	DZ15221443051↵	后悬右支座↵	right cab support bracket↵	1↵
↵	DZ15221443072↵	后悬右支座↵	right cab support bracket↵	1↵
↵	DZ15221443122↵	后悬右支座/+50↵	right cab support bracket↵	1↵
↵	DZ15221443124↵	后悬右支座↵	right cab support bracket↵	1↵
32↵	DZ15221443043↵	高度阀支架↵	Height valve plate↵	2↵
↵	DZ15221443078↵	高度阀支架↵	Height valve plate↵	2↵
↵	DZ15221443292↵	调节杆总成右支架↵	↵	1↵
↵	DZ15221443291↵	调节杆总成左支架↵	↵	1↵
33↵	Q151B14150TF2↵	六角头螺栓-细牙↵	Hex bolt↵	4↵
34↵	DZ14251440149↵	波纹管/8.5/550↵	↵	1↵
	DZ15221440156↵	波纹管/8.5/1650↵		1↵
	DZ15221440143↵	波纹管/7.5/500↵		



驾驶室部分翼子板

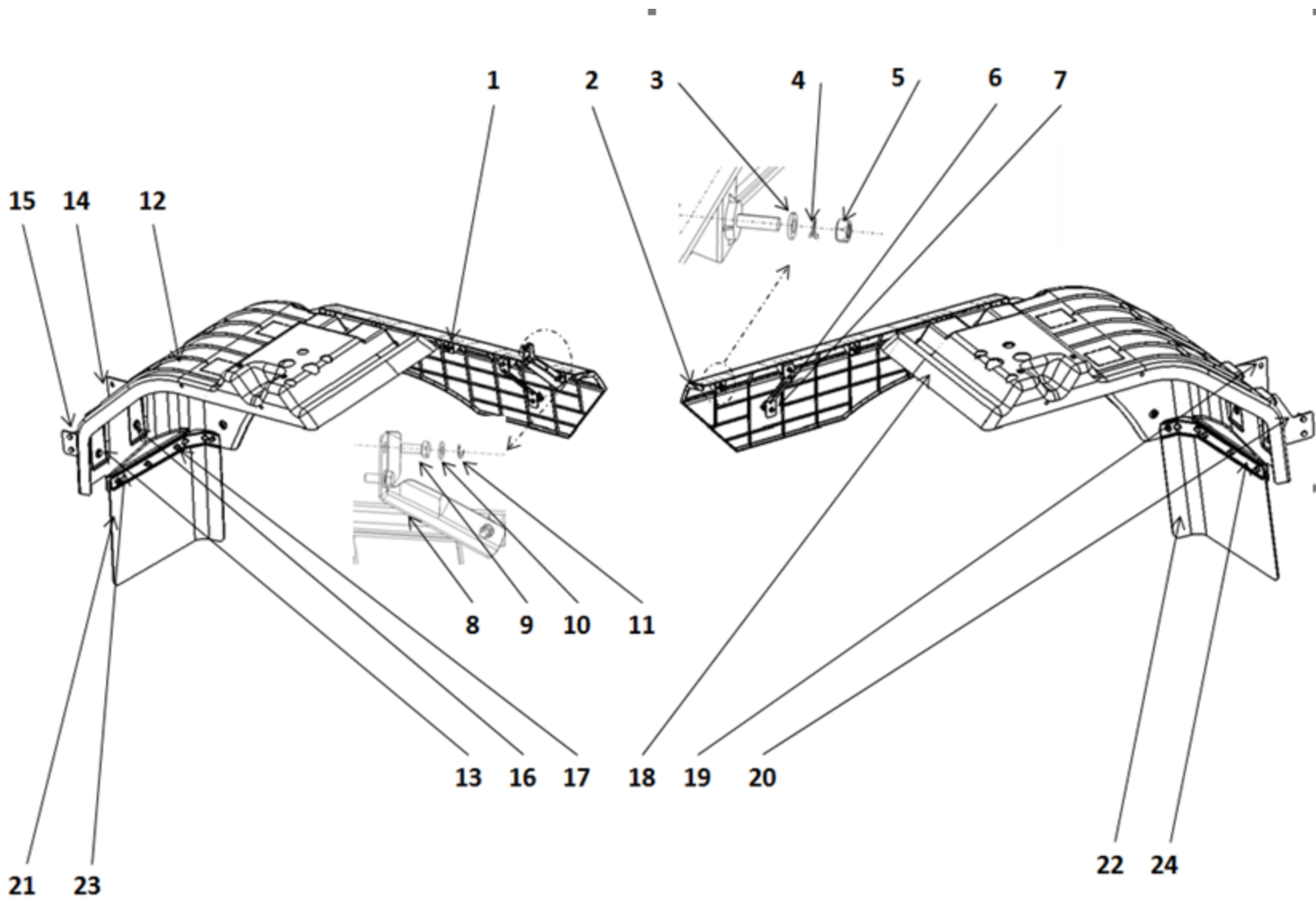

序号 NO	件号 Part.No	名称 Designation	Name	数量 Quantity
1	DZ15221230083	左前翼子板/G	Left front fender/G	1
2	DZ15221230084	右前翼子板/G	right front fender/G	1
3	Q401B06	平垫圈(镀锌)	Washer	12
4	Q40306	弹簧垫圈	Washer	12
5	Q340B06	1型六角螺母(镀锌)	Angle nut	10
6	DZ15221230035	翼子板支撑支架	bracket of fender	2
7	Q2140620	十字槽盘头螺钉	Cross discal bolt	2
8	DZ15221230094	角架	Angle bracket	1
9	Q150B0820T1F3	六角头螺栓	Hexagon bolt	2
10	Q401B08	平垫圈(镀锌)	Washer	3
11	Q40308	弹簧垫圈	Washer	2
12	DZ15221230081	驾驶室左前挡泥板	Fender left	1
13	Q402B08	大垫圈(镀锌)	Washer	26
14	DZ15221230087	左前支架	Left front bracket	1
15	DZ15221230097	左后支架	Left back bracket	1
16	Q150B0825T1F3	六角头螺栓	Hexagon bolt	20
17	Q33208T2F3	2型全金属六角锁紧螺母	Angle nut	27
18	DZ15221230082	驾驶室右前挡泥板	Fender right	1
19	DZ15221230088	右前支架	right front bracket	1
20	DZ15221230098	右后支架	right back bracket	1
21	DZ15221230143	驾驶室部分左挡泥皮	left rubber fender	1
22	DZ15221230144	驾驶室部分右挡泥皮	left bracket of rubber fender	1
23	DZ15221230145	左挡泥皮压条	Right rubber fender	1
24	DZ15221230146	右挡泥皮压条	right bracket of rubber fender	1

备胎架

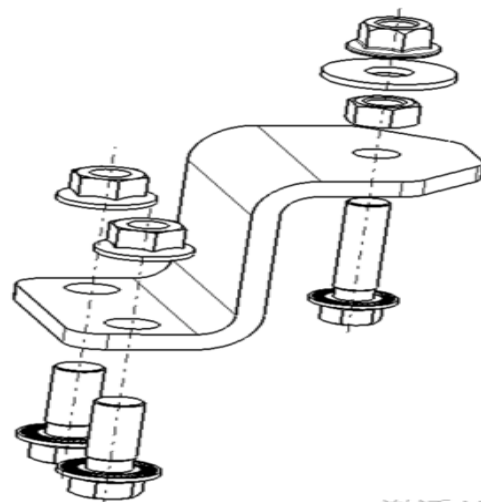
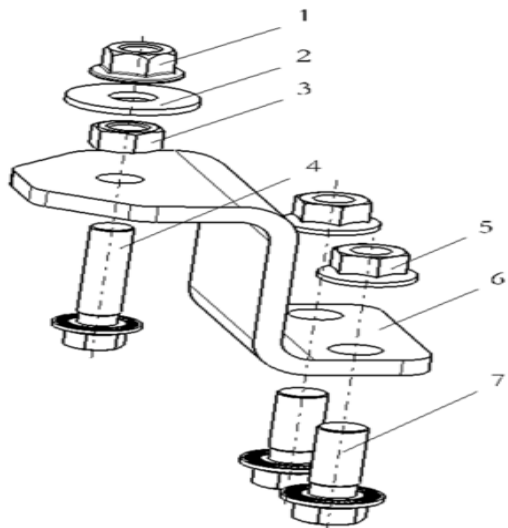

陕汽 W

序号 NO	件号 Part. No	名称 Designation	Name	数量 Quantity
1	06.11251.2003	六角自锁螺母 M12*1.5	Nut	2
2	Q402B12	大垫圈 (镀锌)	Washer	2
3	Q341C12T2F3	1型六角螺母	Nut	2
4	Q1811250TF3	六角法兰面承面带齿螺栓-细牙	Bolt	2
5	06.11251.2005	六角螺母 M7.112.40 M14*1.5-10-	Nut	4
		MAN183B1 带法兰		
6	DZ9X259860002	备胎架支架	Spare wheel carrier	2
7	Q1811435TF3	六角法兰面承面带齿螺栓	Bolt	4





前风窗玻璃总成

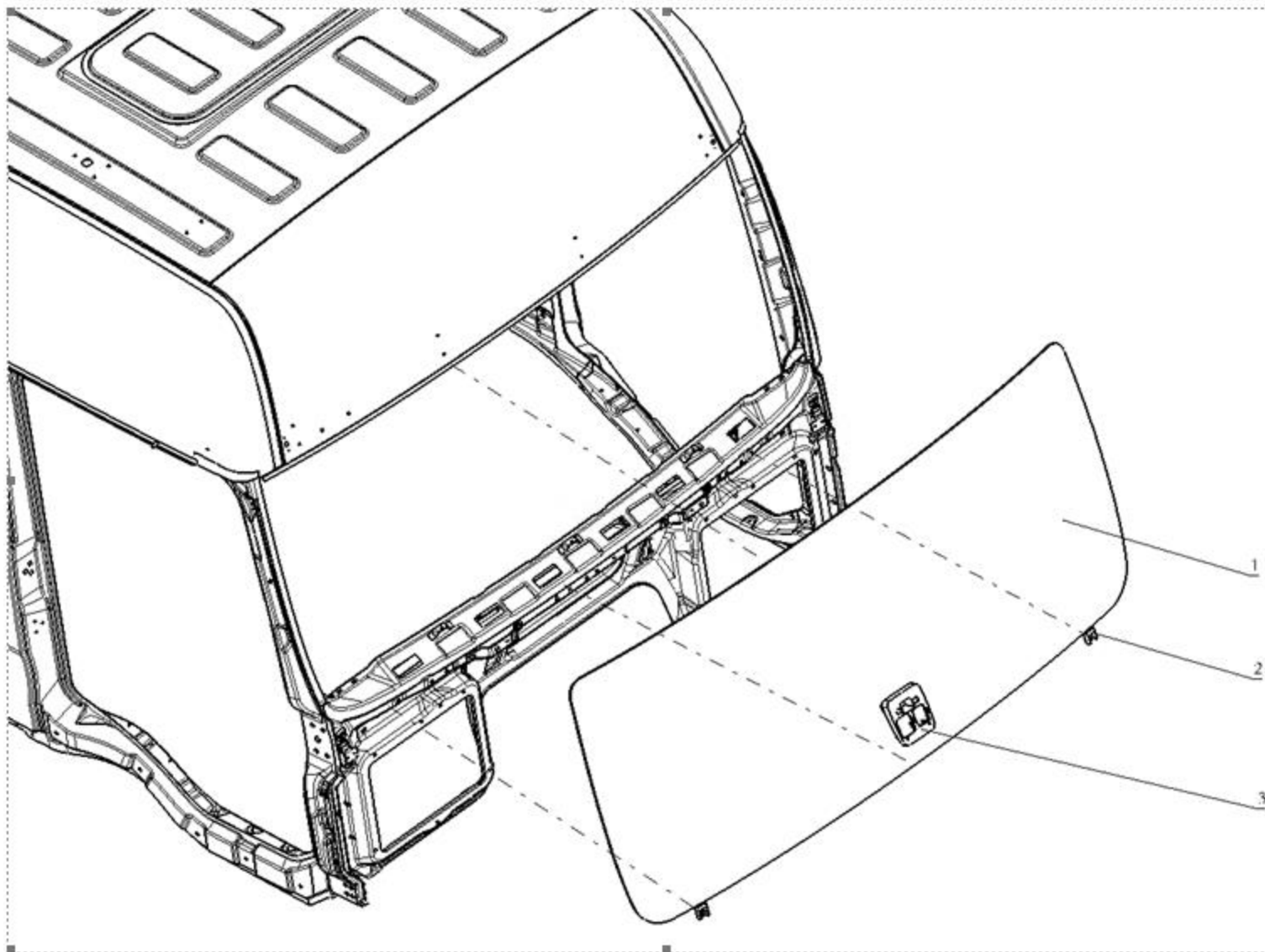

序号 [↓]	件号 [↓]	名称 [↓]	Name [↓]	数量 [↓]
NO [↓]	Part.No [↓]	Designation [↓]		Quantity [↓]
1 [↓]	DZ15221710010 [↓]	前风窗玻璃总成 [↓]	Windscreen [↓]	1 [↓]
[↓]	DZ15221710015 [↓]	前风窗玻璃总成/带印制天线/双色 [↓]	Windscreen [↓]	1 [↓]
[↓]	DZ15221710020 [↓]	前风窗玻璃总成/带印制天线 [↓]	Windscreen [↓]	1 [↓]
[↓]	DZ15221710048 [↓]	前风窗玻璃总成/ADAS新壳 [↓]	Windscreen [↓]	1 [↓]
2 [↓]	DZ15221710002 [↓]	前挡风支撑块 [↓]	Support Block of Windscreen [↓]	2 [↓]
3 [↓]	DZ97189586265 [↓]	ADAS前壳总成二 [↓]	Before the shell of ADAS [↓]	1 [↓]



侧窗、后窗总成

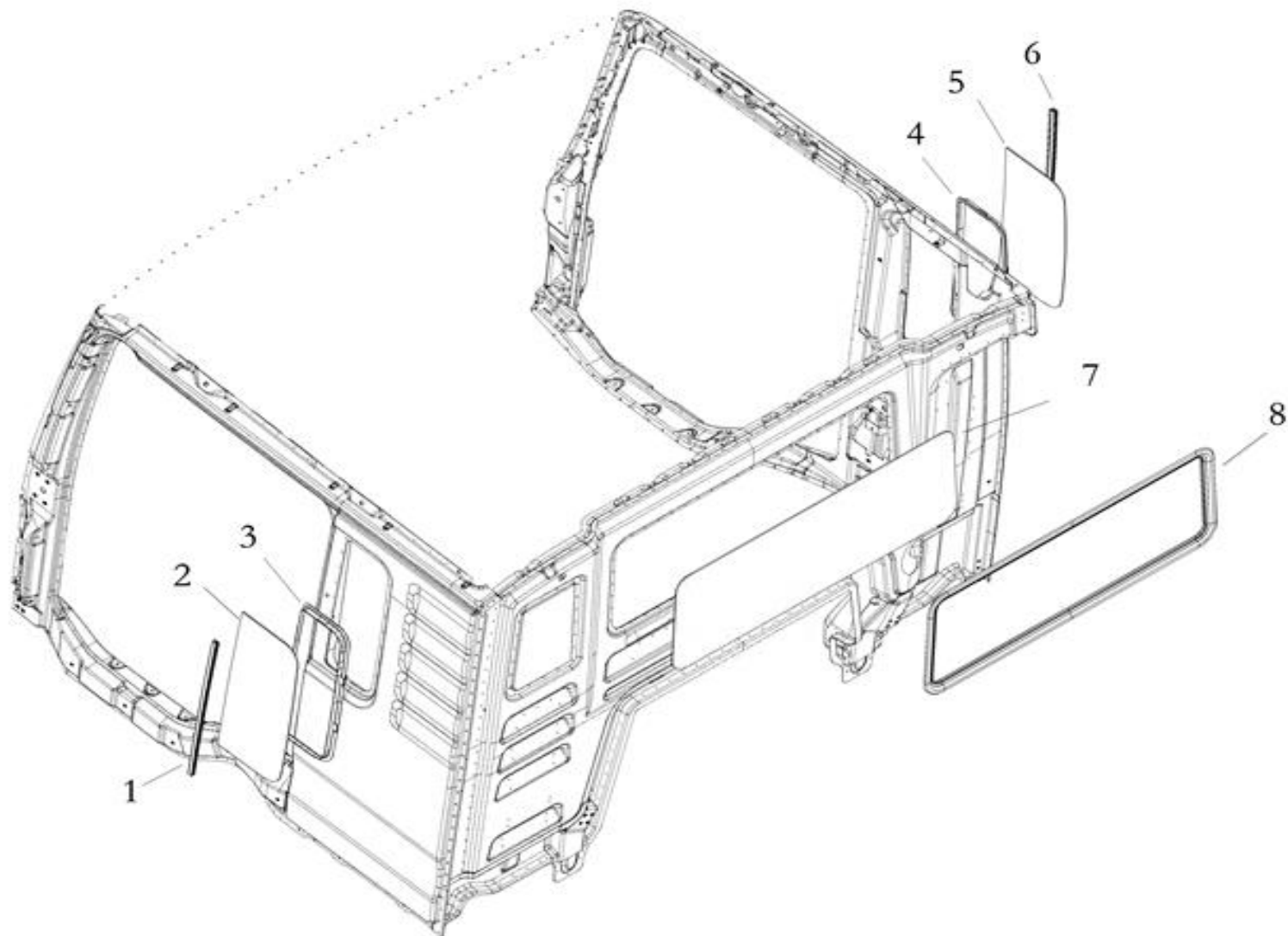

序号 [↓]	件号 [↓]	名称 [↓]	Name [↓]	数量 [↓]
NO [↓]	Part.No [↓]	Designation [↓]		Quantity [↓]
1 [↓]	DZ15221710022 [↓]	左侧窗玻璃装饰条 (HP22405410153) [↓]	Seal strip [↓]	1 [↓]
2 [↓]	DZ15221710021 [↓]	左后侧窗玻璃 (43R-000338) [↓]	Left side-window [↓]	1 [↓]
3 [↓]	DZ15221710039 [↓]	G/左侧窗内装饰框/19 款内饰 [↓]	Decorative frame left [↓]	1 [↓]
4 [↓]	DZ15221710055 [↓]	G/右侧窗内装饰框/19 款内饰 [↓]	Decorative frame right [↓]	1 [↓]
5 [↓]	DZ15221710031 [↓]	右后侧窗玻璃 (43R-000338) [↓]	Right side-window [↓]	1 [↓]
6 [↓]	DZ15221710032 [↓]	右侧窗玻璃装饰条 (BH-HP22405410153) [↓]	Seal strip [↓]	1 [↓]
7 [↓]	DZ15221710041 [↓]	后风窗玻璃 (43R-000338) [↓]	Rear-window [↓]	1 [↓]
8 [↓]	DZ15221710042 [↓]	后窗玻璃密封条 (HP22405610021) [↓]	Seal strip [↓]	1 [↓]



挡泥板

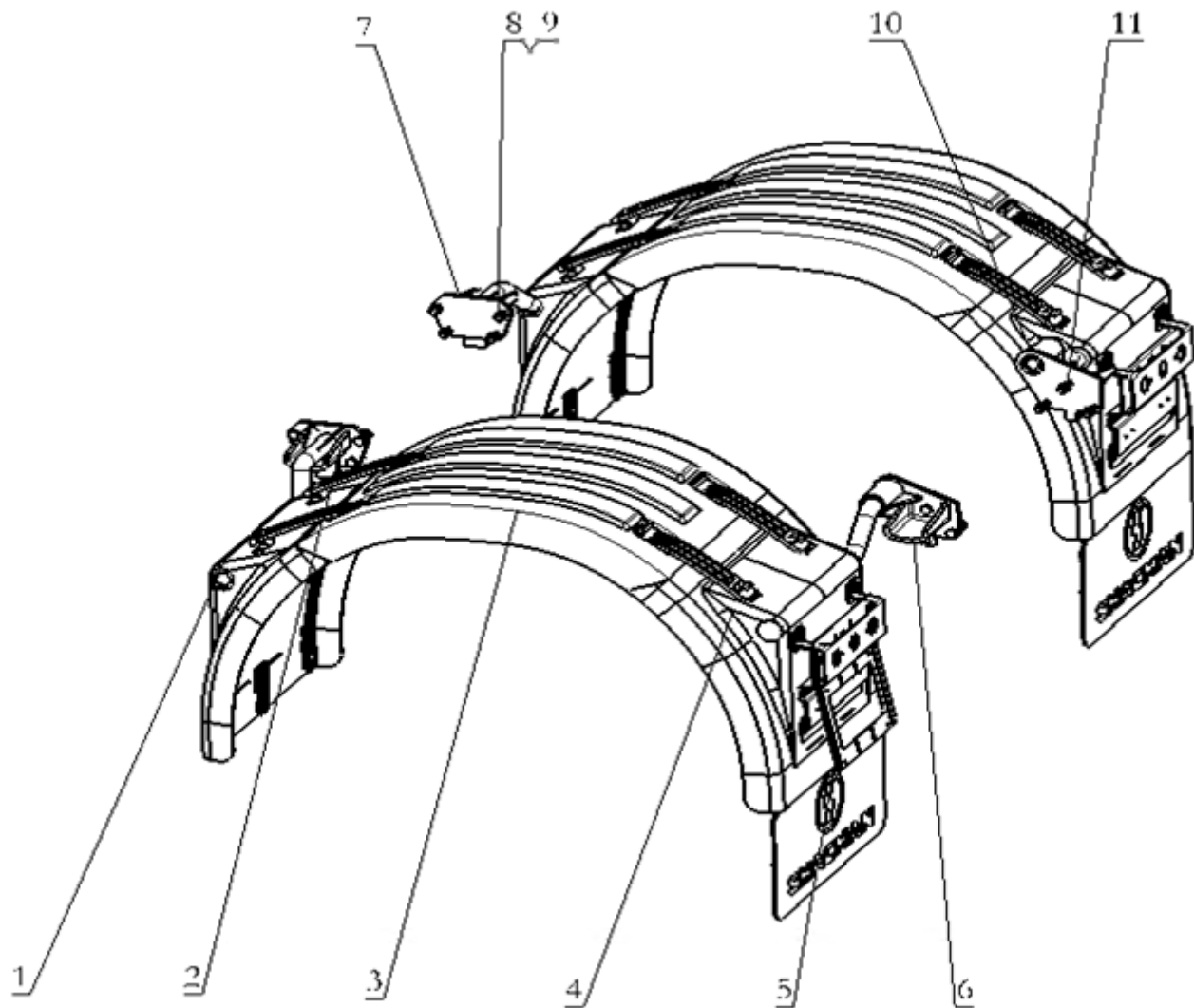

序号 ⁺	件号 ⁺	名称 ⁺	Name ⁺	数量 ⁺
NO ⁺	Part.No ⁺	Designation ⁺		Quantity ⁺
1 ⁺	DZ95259959010 ⁺	前轮前挡泥板总成 ⁺	Front fnder ⁺	2 ⁺
2 ⁺	DZ95259953237	左前支架总成 ⁺	Carrier assy ⁺	1 ⁺
3 ⁺	DZ95259959030 ⁺	挡泥板中段总成 ⁺	Middle Mudguard ⁺	2 ⁺
4 ⁺	DZ95259959020	后挡泥板总成 ⁺	Rear fender ⁺	2 ⁺
5 ⁺	DZ97189940003 ⁺	四孔牌照安装板 ⁺	License Plate ⁺	1 ⁺
6 ⁺	DZ95259953239 ⁺	左后支架总成 ⁺	Left Bracket ⁺	1 ⁺
7 ⁺	DZ95259953238 ⁺	右前支架总成 ⁺	Front Mudguard ⁺	2 ⁺
8 ⁺	190003888458 ⁺	六自锁螺母 ⁺	Locking Nut ⁺	14 ⁺
9 ⁺	Q151B1450T1F3 ⁺	六角头螺栓-细牙 ⁺	Hex screw ⁺	8 ⁺
10 ⁺	DZ95259953240	右后支架总成 ⁺	Right Bracket ⁺	1 ⁺
11 ⁺	Q151B1465T1F3 ⁺	六角头螺栓-细牙 ⁺	Hex screw ⁺	6 ⁺



地板垫总成

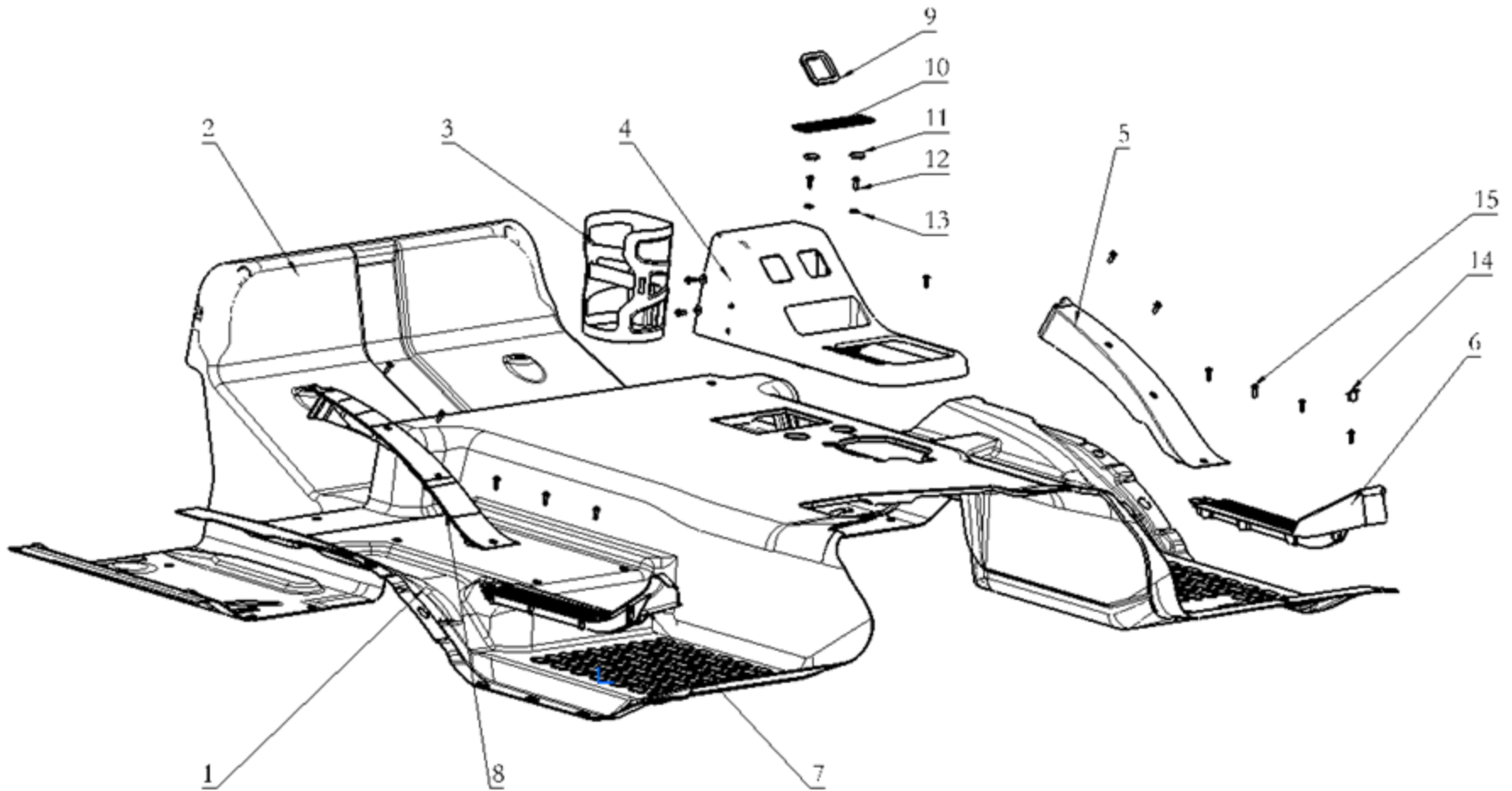

序号 NO	件号 Part.No	名称 Designation	Name	数量 Quantity
1	DZ15221622050	整体发泡前地板垫/G/卧铺轻量化/20 内饰	Floor mat wide	1
	DZ15221622075	整体发泡前地板垫/M/卧铺轻量化/20 内饰	Floor mat wide	1
	DZ15221622077	整体发泡前地板垫/G/EPP/ECAS/20 款	Floor mat wide	1
	DZ15221622078	整体发泡前地板垫/G/EPP/ECAS/山西版/20 款	Floor mat wide	1
	DZ15221622079	整体发泡前地板垫/G/EPP/山西版/20 款	Floor mat wide	1
	DZ15221622080	整体发泡前地板垫/M/EPP/新 AMT/20 款	Floor mat wide	1
2	DZ15221622051	后地板垫/卧铺轻量化/20 内饰	Floor mat rear	1
	DZ15221622074	后地板垫/卧铺轻量化/独立暖风/20 内饰	Floor mat rear	1
	DZ15221622076	后地板垫/M/卧铺轻量化/20 内饰	Floor mat rear	1
3	DZ14251612011	水壶座	Water bottle cage	1
4	DZ15221622056	手控阀护罩/20 款内饰	Manual valve cover	1
5	DZ15221620041	左后门槛压条 (BH-HP22405120023)	Anti-skid strip left back	1
6	DZ15221620026	左前门槛压条	Anti-skid strip left front	1
7	DZ15221620032	右前门槛压条 (HP22405120022)	Anti-skid strip right front	1
8	DZ15221620042	右后门槛压条 (HP22405120024)	Anti-skid strip right back	1
9	DZ15221622063	手控阀橡胶护套/20 款内饰	Manual valve sheath	1
10	DZ15221622060	手控阀护罩橡胶垫/20 款内饰	Manual valve rubber pad	1
11	DZ15221622058	换挡护罩堵盖二/20 款内饰	Plug 1	2
12	Q230B0620F60	十字槽盘头螺钉和平垫圈组合件	Self tapping screw	5
13	Q402B06	大垫圈 (镀锌)	Big gasket	4
14	DZ15221620029	门槛压条堵盖	Plug 2	1
15	SXQ27Z4860F31	十字槽法兰面盘头自攻螺钉	Cross groove tapping screw	11



隔热垫

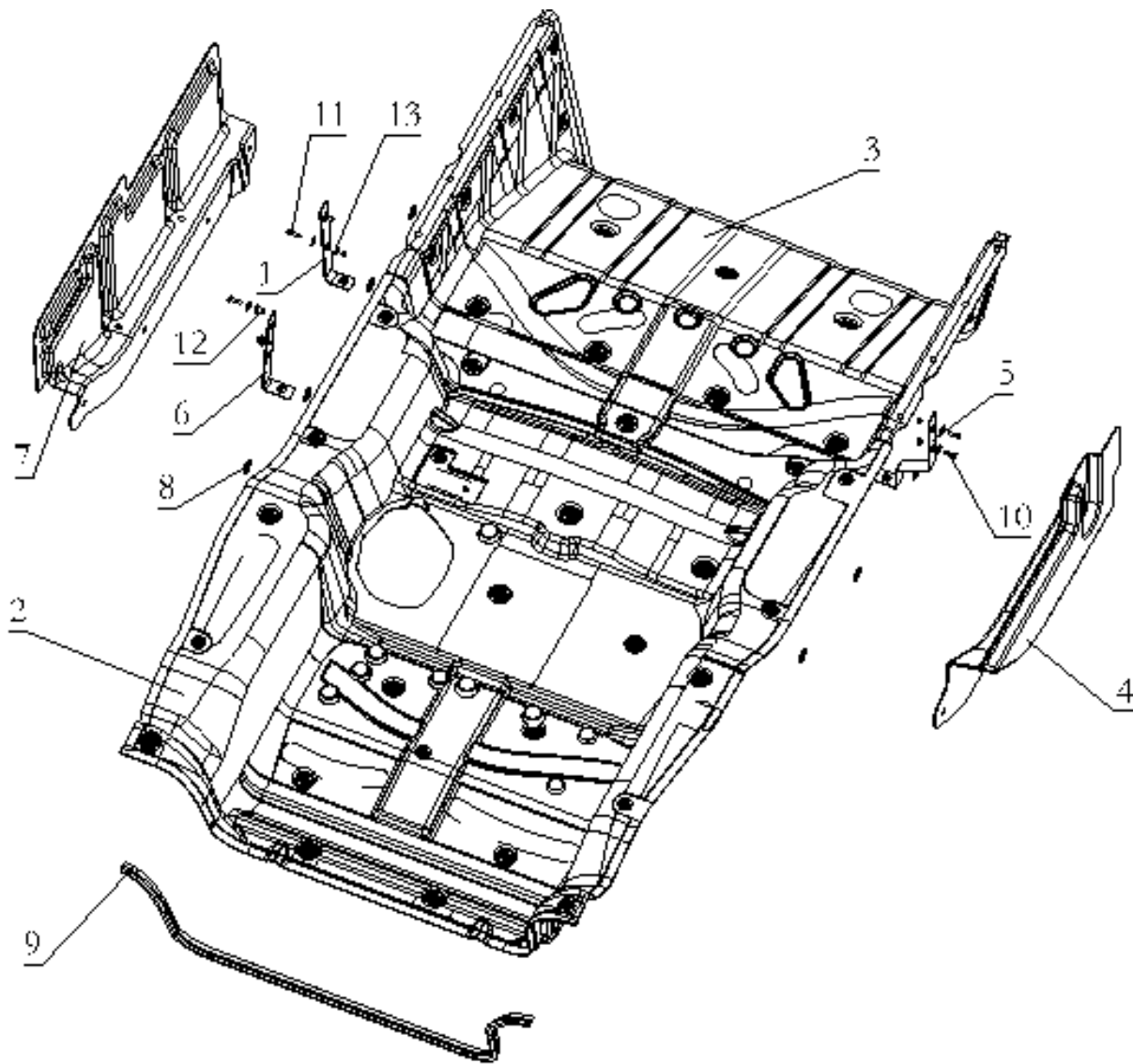

序号 [↓]	件号 [↓]	名称 [↓]	Name [↓]	数量 [↓]
NO [↓]	Part.No [↓]	Designation [↓]		Quantity [↓]
1 [↓]	DZ15221690017 [↓]	隔热垫安装支架 (BH-DZ22405130060) [↓]		1 [↓]
2 [↓]	DZ15221690035 [↓]	发动机罩前隔音板 [↓]		1 [↓]
3 [↓]	DZ15221690036 [↓]	发动机罩后隔音板 [↓]		1 [↓]
4 [↓]	DZ15221690049 [↓]	发动机右隔音板/改型 [↓]		1 [↓]
5 [↓]	DZ15221690056 [↓]	隔音板支架 [↓]		1 [↓]
6 [↓]	DZ15221690078 [↓]	隔音板安装支架一 [↓]		1 [↓]
7 [↓]	DZ15221690079 [↓]	发动机左隔音板/新 M3000/G [↓]		1 [↓]
8 [↓]	DZ15221690014 [↓]	锁止垫圈 (BH) [↓]		53 [↓]
9 [↓]	DZ15221690011 [↓]	前围镶条 (BH-HP22405320022) [↓]		1 [↓]
10 [↓]	Q150B0620 [↓]	六角头螺栓 (镀锌) [↓]		4 [↓]
11 [↓]	Q150B0625 [↓]	六角头螺栓 (镀锌) [↓]		2 [↓]
12 [↓]	Q340B06 [↓]	1型六角螺母 (镀锌) [↓]		9 [↓]
13 [↓]	Q402B06 [↓]	大垫圈 (镀锌) [↓]		15 [↓]



工具箱

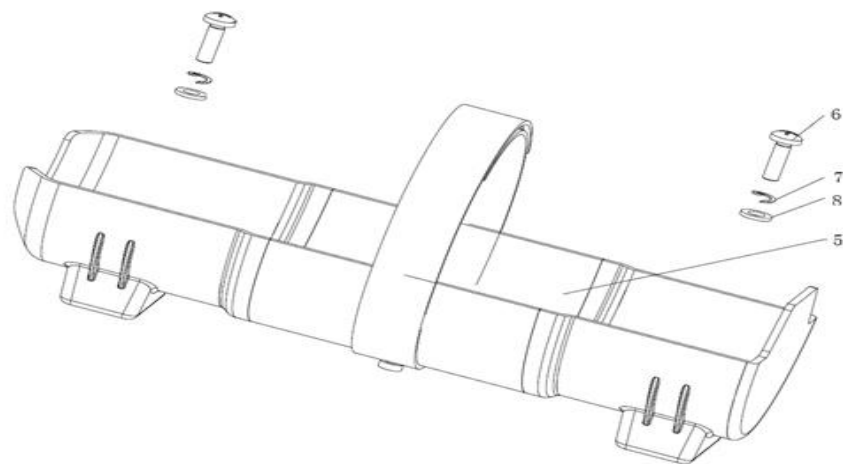
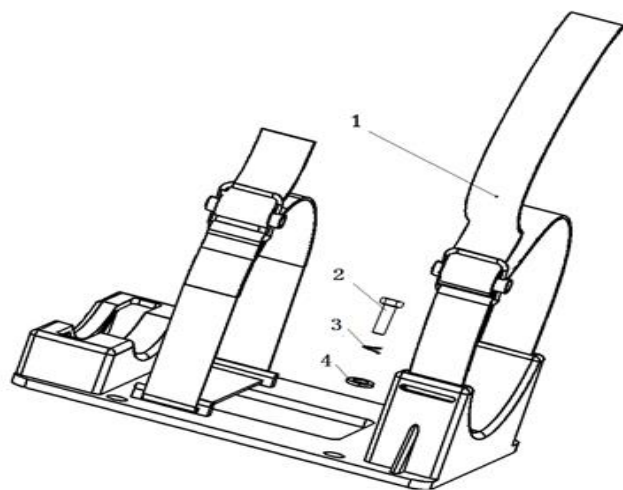

序号 NO	件号 Part.No	名称 Designation	Name	数量 Quantity
1	DZ13241290100	千斤顶支架总成	Jack bracket	1
2	Q150B0825	六角头螺栓	Hex screw	4
3	Q40308	弹簧垫圈	Washer	4
4	Q401B08	平垫圈	Washer	4
5	DZ13241290011	灭火器托架 (2KG)	Fire extinguisher bracket	1
6	Q2140620	十字槽盘头螺钉	Screw	2
7	Q40306	弹簧垫圈	Washer	2
8	Q401B06	平垫圈	Washer	2



管路连接件、管接头

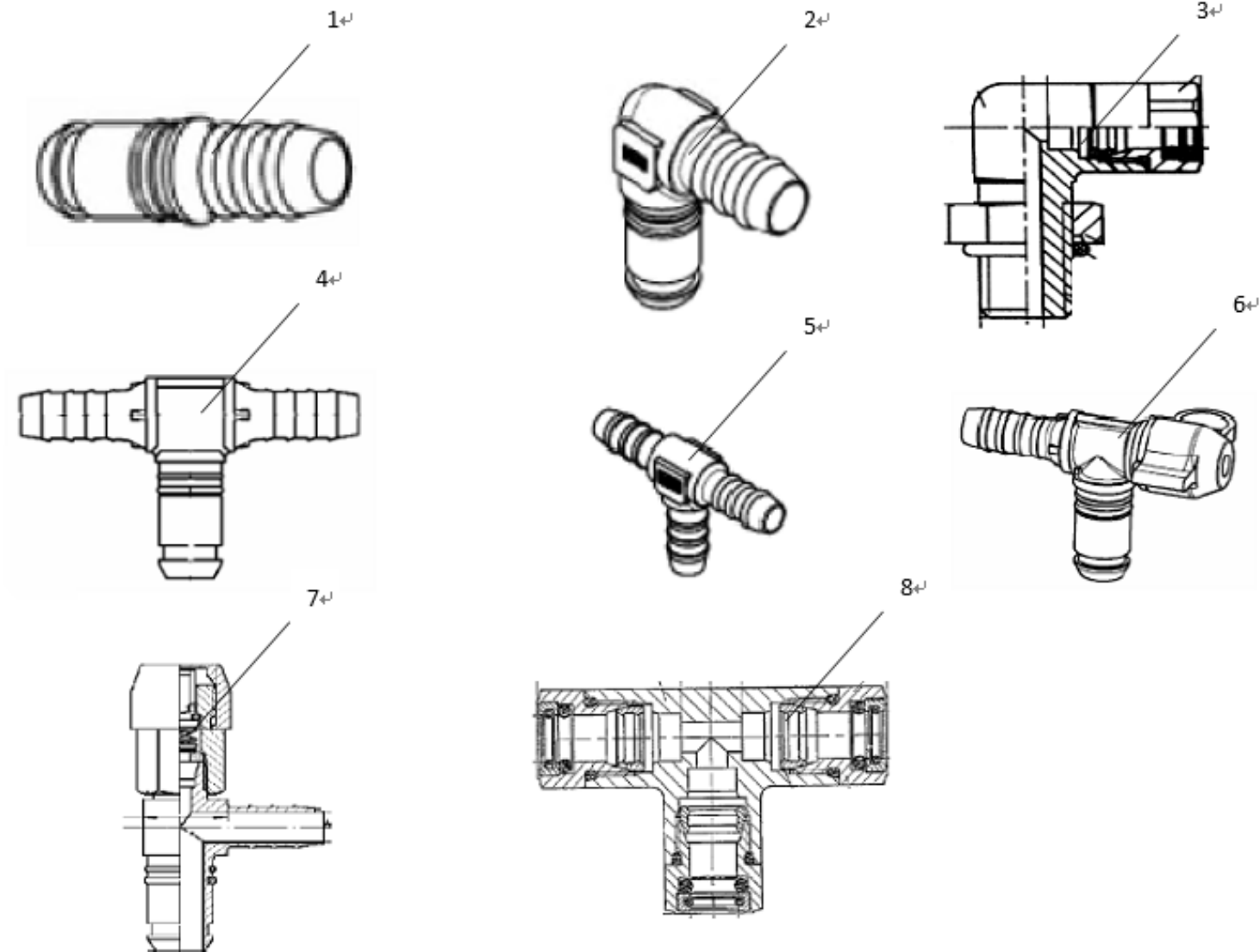

序号 NO	件号 Part.No	名称 Designation	Name
A		管路连接件	Conneting parts
1	81.98181.6081	直通接头	Nozzle
	81.98181.6082	直通接头	Nozzle
	81.98181.6083	直通接头	Nozzle
	81.98181.6201	直通接头	Nozzle
2	81.98181.6084	直角接头	Nozzle
	81.98181.6085	直角接头	Nozzle
	81.98181.6086	直角接头	Nozzle
	81.98181.6143	直角接头	Nozzle
	81.98181.6202	直角接头	Nozzle
3	81.98181.6236	直角接头	Nozzle
4	81.98181.6088	三通接头	Tee joint
	81.98181.6122	三通接头	Tee joint
5	81.98181.0191	三通接头	Tee joint
6	DZ92189366296	测试接头	L-Joint
7	DZ92189366297	测试接头	T-Joint
8	81.98181.6065	三通接头	Tee joint

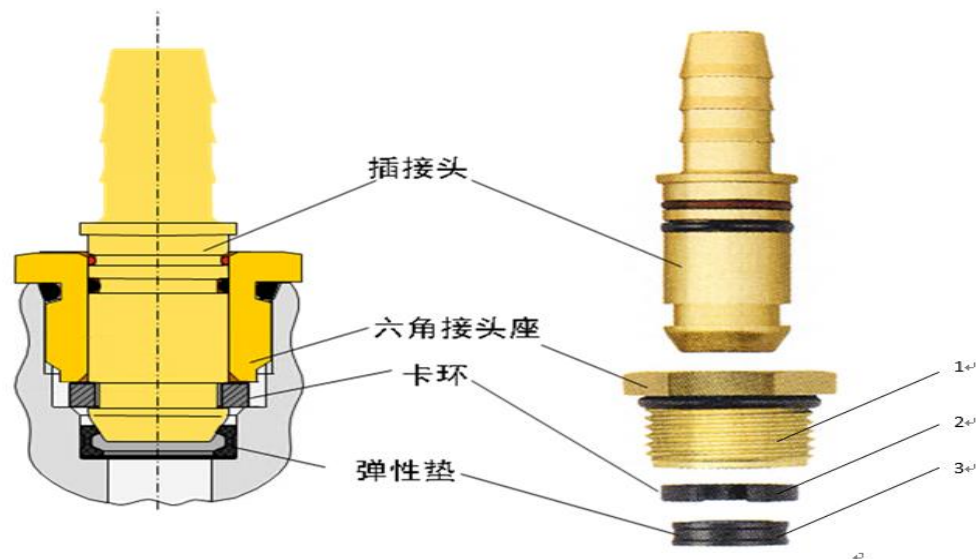

序号 NO	件号 Part.No	名称 Designation	Name
1	81.98181.6346	六角螺母座	Nut
	81.98181.6114	六角螺母座	Nut
	81.98181.6115	六角螺母座	Nut
2	81.98181.0216	卡环	Cutting ring
	81.98181.0178	卡环	Cutting ring
	81.98181.0179	卡环	Cutting ring
3	81.98181.0217	弹性垫圈	Seal ring
	81.98181.0176	弹性垫圈	Seal ring
	81.98181.0177	弹性垫圈	Seal ring



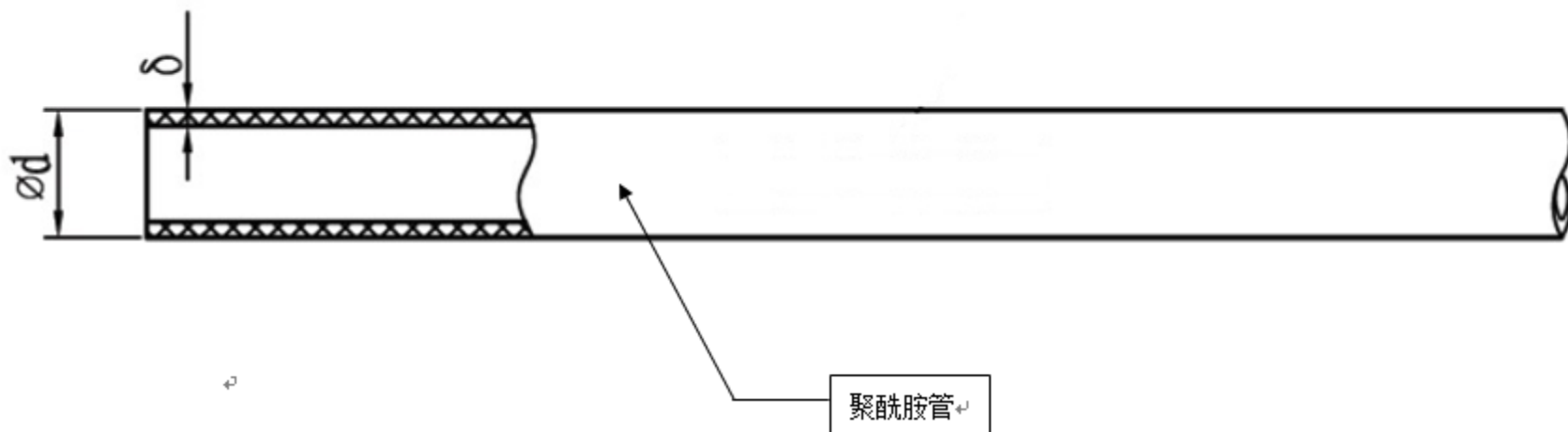

序号 NO	件号 Part.No	名称 Designation	Name
	190003179782	聚酰胺管 $\Phi 6 \times 1$	Pipe $\Phi 6 \times 1$
	190003179781	聚酰胺管 $\Phi 8 \times 1$	Pipe $\Phi 8 \times 1$
	190003179785	聚酰胺管 $\Phi 12 \times 1.5$	Pipe $\Phi 12 \times 1.5$
	04.35160.9714	聚酰胺管 $\Phi 14 \times 2$	Pipe $\Phi 14 \times 2$
	04.35160.9414	聚酰胺管 $\Phi 14 \times 2.5$	Pipe $\Phi 14 \times 2.5$
	DZ95189360101	聚酰胺管 $\Phi 16 \times 2$	Pipe $\Phi 16 \times 2$



装配件

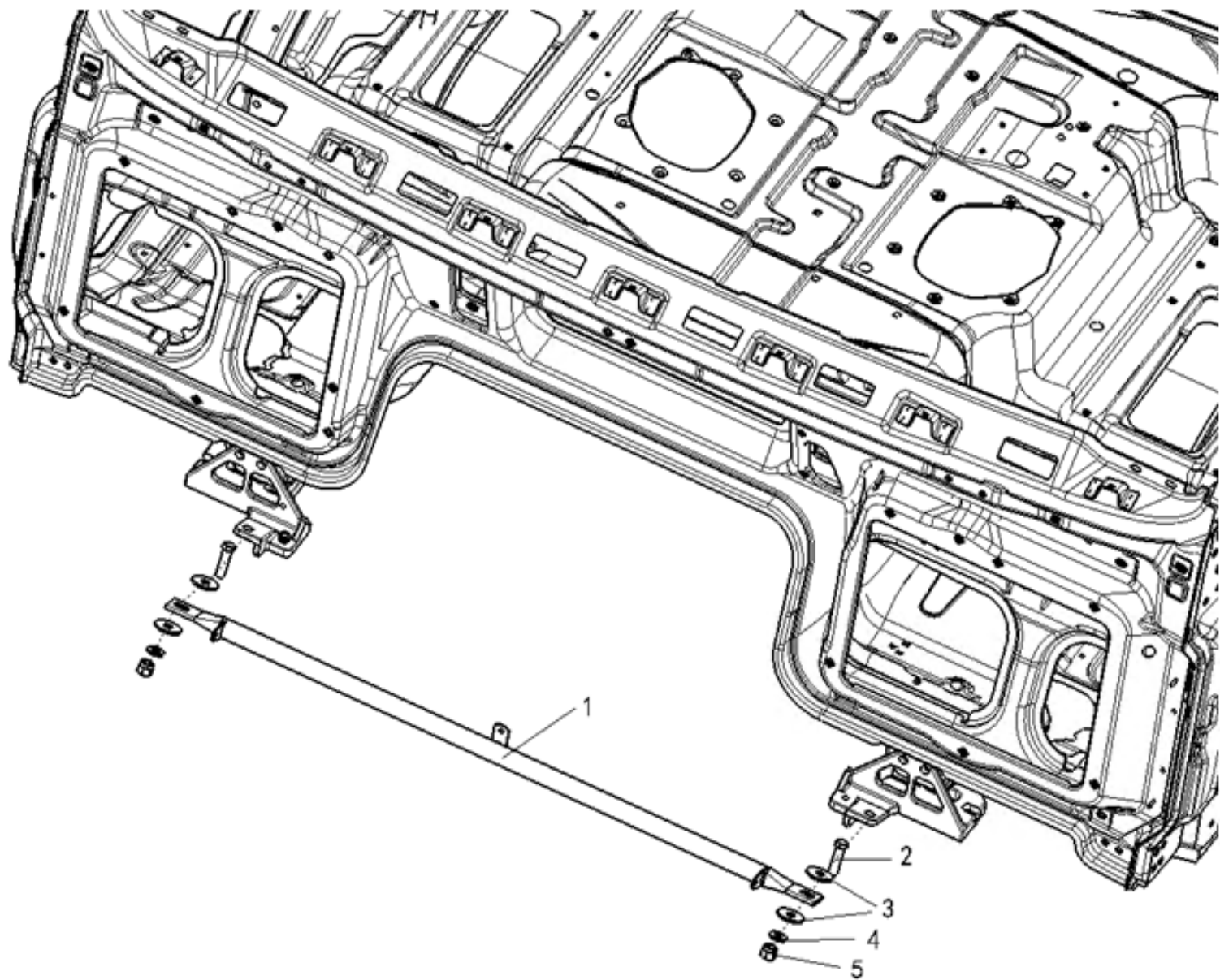

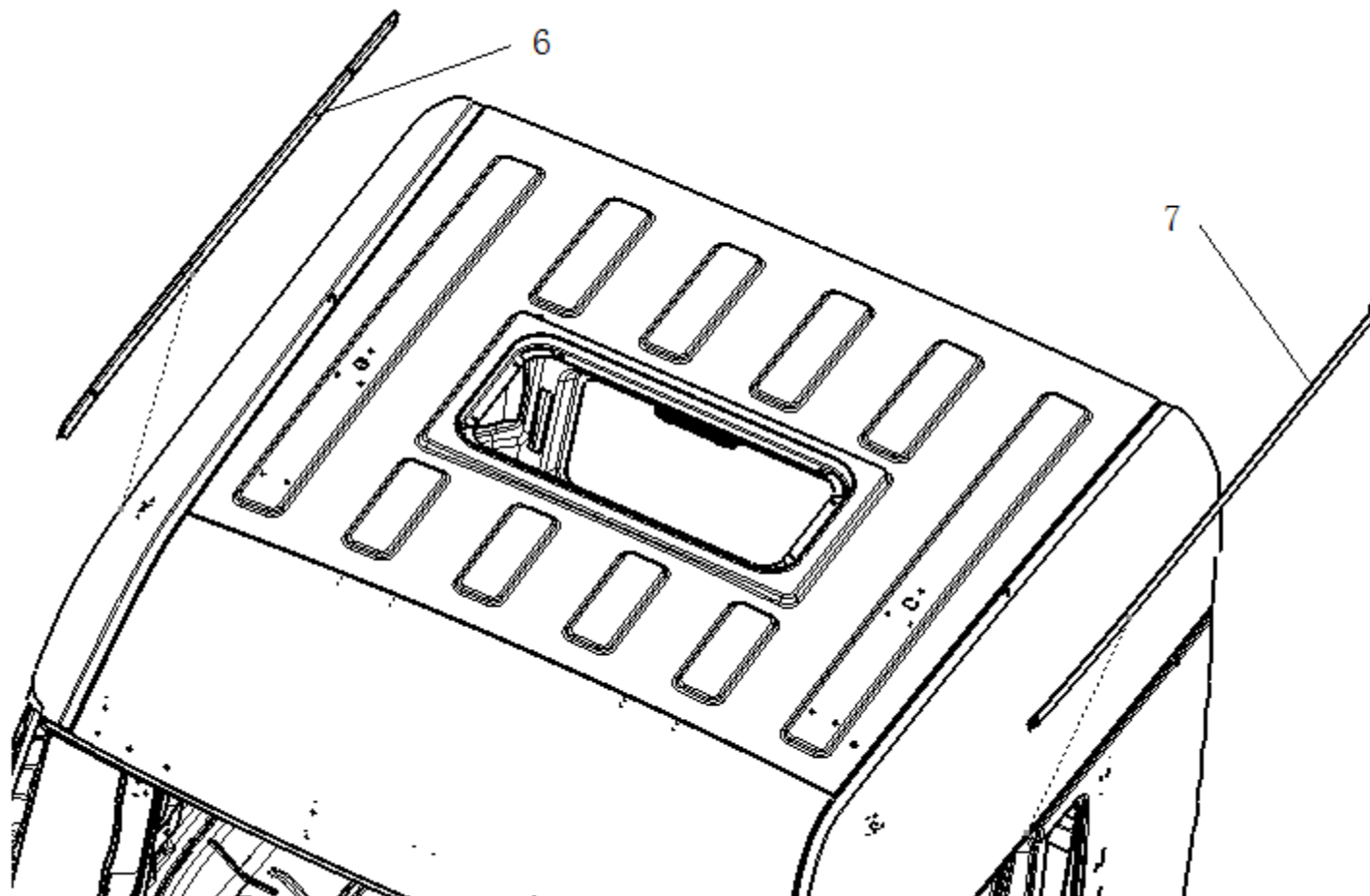

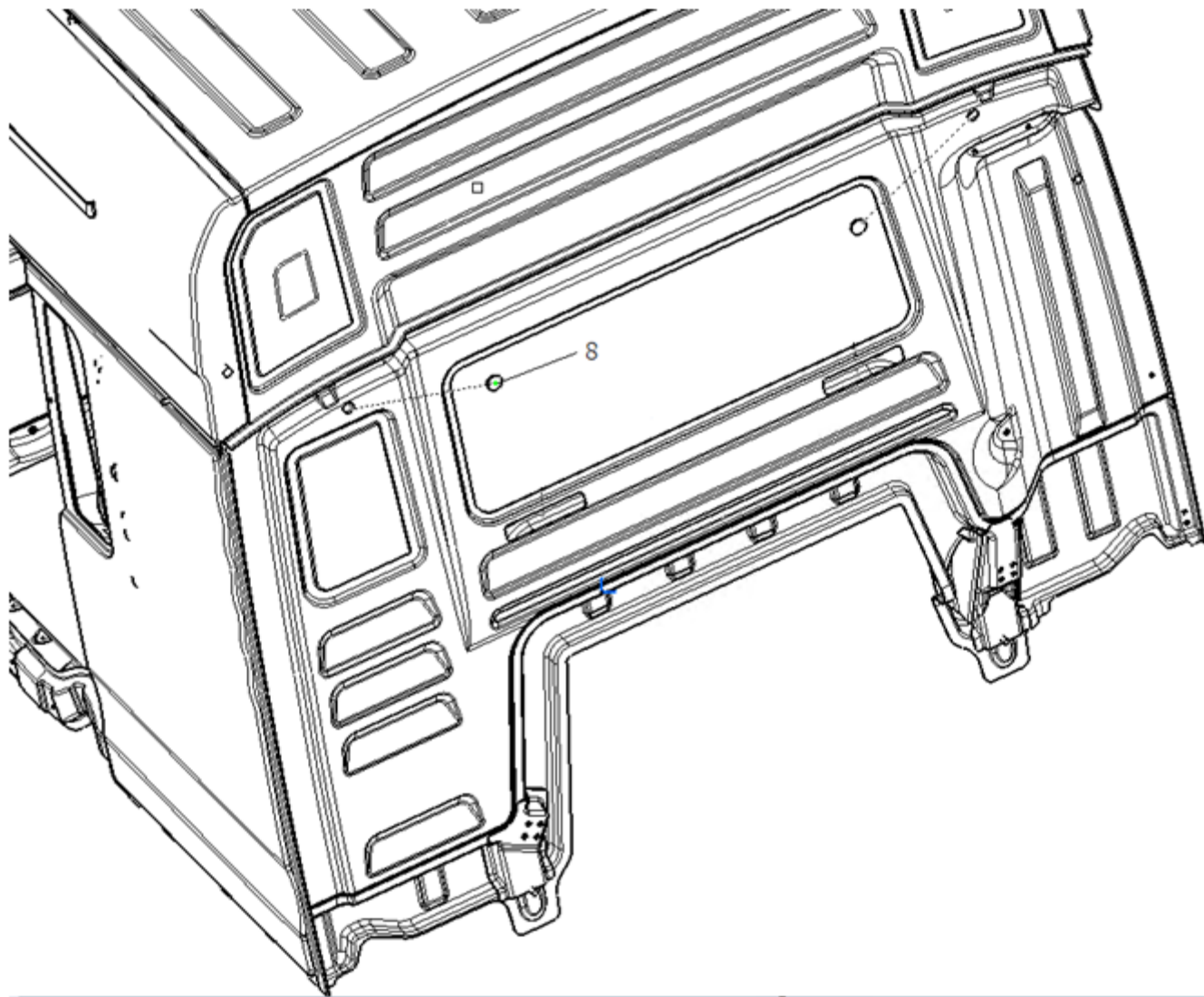

序号 NO	件号 Part.No	名称 Designation	Name	数量 Quantil
1	DZ15221970087	驾驶室前横梁总成/新高度阀	Front cross member assy	1
	DZ15221970030	驾驶室前横梁总成/双电喇叭	Front cross member assy	1
	DZ15221970096	驾驶室前横梁总成/双杆软轴	Front cross member assy	1
2	Q150B1445	六角头螺栓	Hex screw	2
3	Q40214	大垫圈	Washer	4
4	Q40114	平垫圈	Washer	2
5	Q33414	I 型全金属六角锁紧螺母	Nut	2
6	DZ15221970024	顶盖右外装饰条总成 (HP22405720160)	Decorative panel right	1
	DZ15221970016	顶盖右外装饰条总成 (HP22405720220)	Decorative panel right	1
7	DZ15221970023	顶盖左外装饰条总成 (HP22405720150)	Decorative panel left	1
	DZ15221970015	顶盖左外装饰条总成 (HP22405720210)	Decorative panel left	1
8	DZ15221970014	堵盖	Plug	2



430拉式膜片弹簧离合器

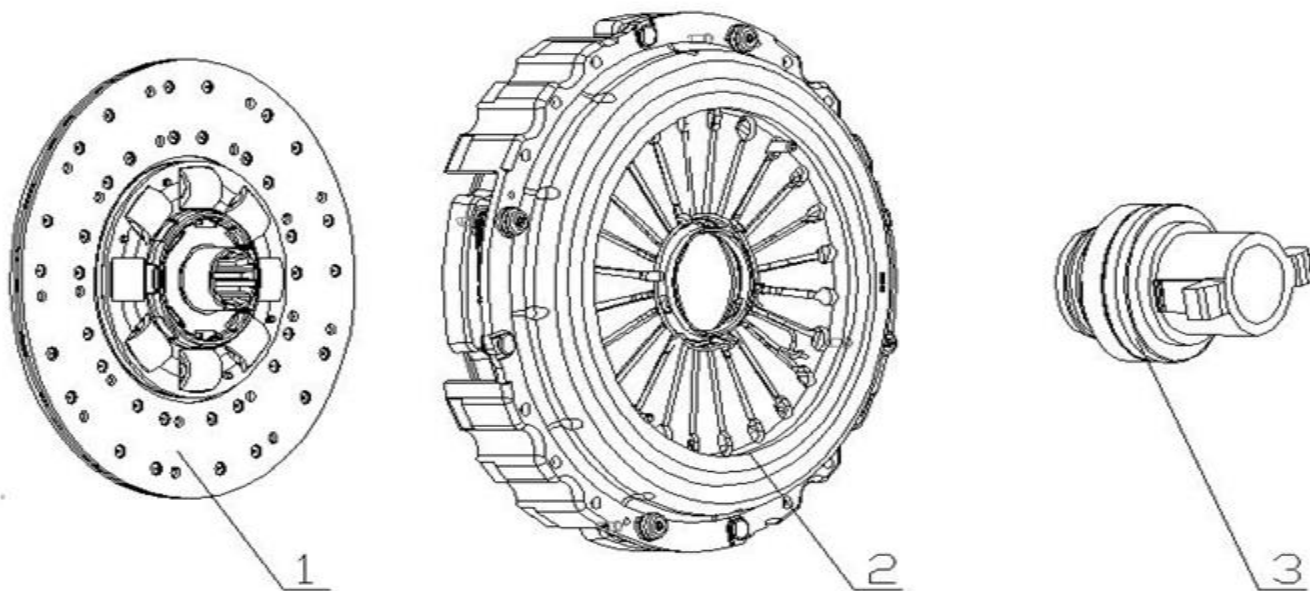

序号 NO	件号 Part.No	名称 Designation	Name	数量 Quantity
1	DZ91189160185	从动盘总成	Clutch disc	1
2	DZ93189160201	离合器盖总成	Clutch cover	1
3	DZ9114160023	分离轴承	Release bearing	1



尿素箱系统

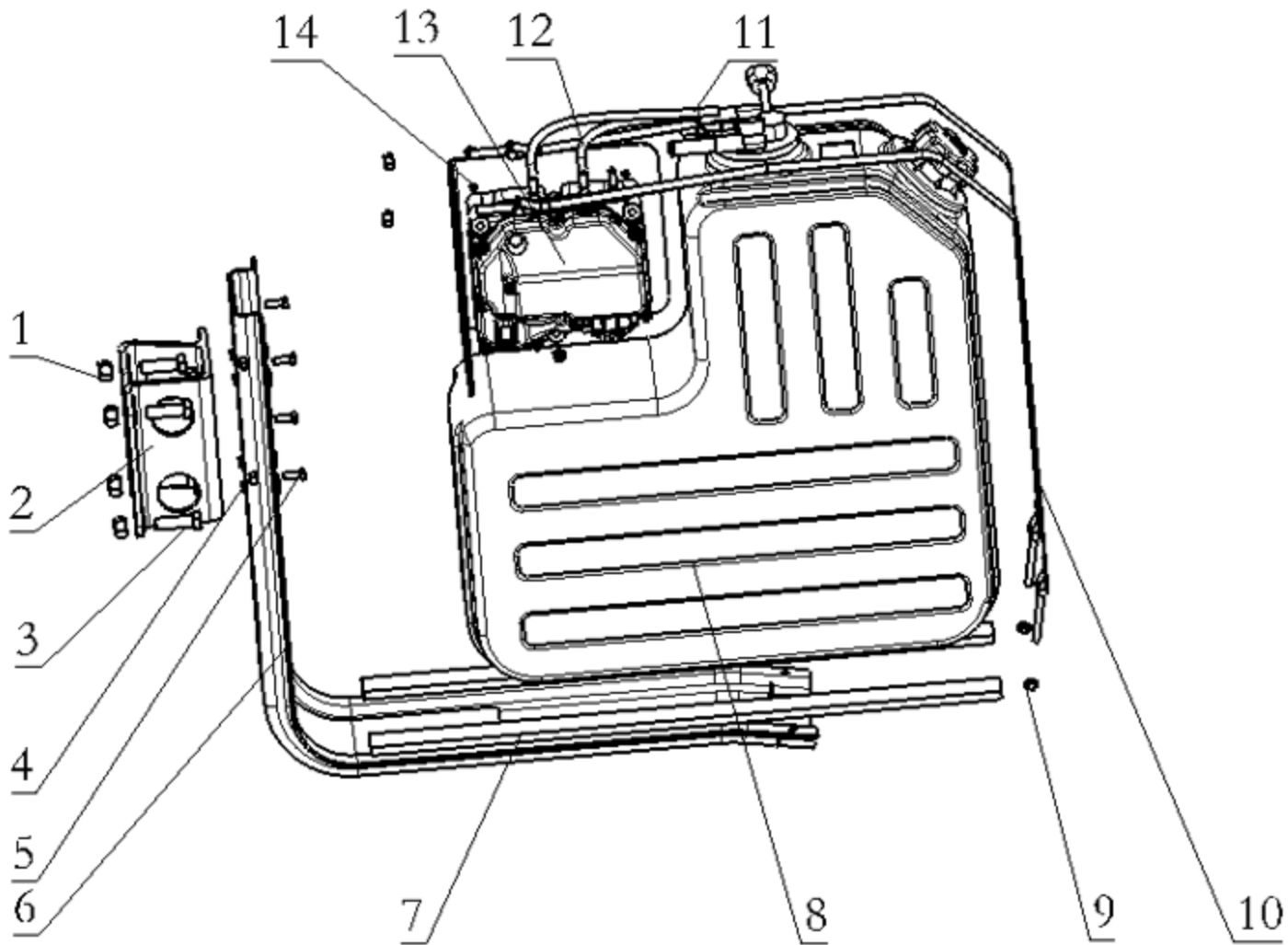

序号 NO	件号 Part.No	名称 Designation	Name	数量 Quantity
1	Q33214	2 型全金属六角锁紧螺母	Hex nut	4
2	DZ95259740295	过渡支架	bracket	1
3	Q150B1435	六角头螺栓	Hex bolt	4
4	Q33208	2 型全金属六角锁紧螺母	Hex nut	7
5	Q150B0820	六角头螺栓	Hex bolt	4
6	DZ96319740307	尿素箱支架	bracket	1
7	DZ95259740297	橡胶衬垫	Rubber Cushion	2
8	DZ95259740289	尿素箱总成	Urea Tank	1
9	Q33210	2 型全金属六角锁紧螺母	Hex nut	4
10	DZ95259740287	紧固带总成	Fastening strap assembly	2
11	DZ95259740290	尿素进液管	urea Enter Pipe	1
12	DZ95259740288	尿素回液管	urea out Pipe	1
13	DZ95259540350	尿素泵	urea pump	1
14	DZ95259740284	泵支架	Bracket	1



前防钻保护架

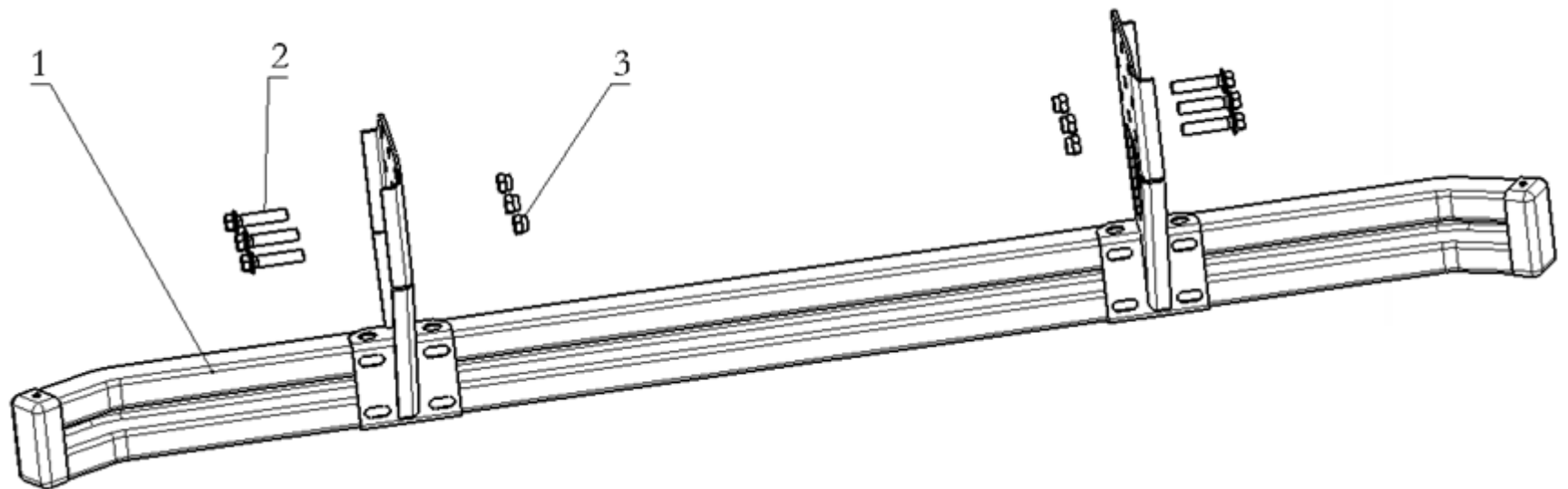

序号 NO	件号 Part.No	名称 Designation	Name	数量 Quantity
1	DZ96189641002	横梁总成	Beam assembly	1
2	Q1811670TF3	六角头螺栓-细牙	Hexagon headed bolt	6
3	190003888627	自锁螺母	Lock nut	6



550L燃油箱及管路

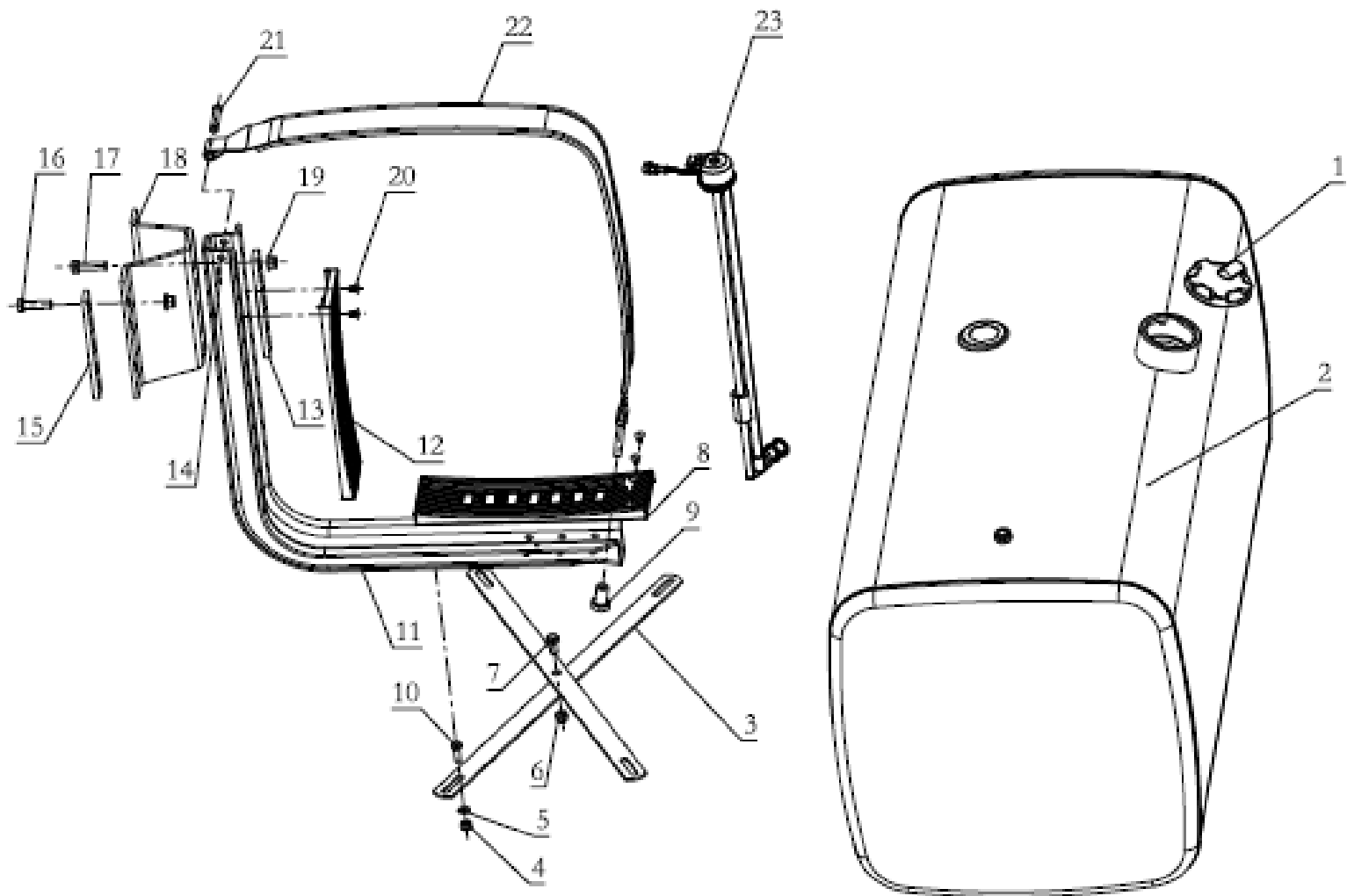

序号 NO	件号 Part.No	名称 Designation	Name	数量 Quantity
1	SZ955000861	带锁油箱盖(铁)	Cover	1
	179200550023	带锁油箱盖	Cover	1
	DZ97189550023	带锁燃油箱盖(无锁芯)	Cover	1
2	DZ91189550230	550L 铝合金燃油箱总成	Fuel Tank	1
	DZ91189550220	550L 铝合金燃油箱总成	Fuel Tank	1
3	81.12240.0003	拉带	Drawstring	2
4	Q33210T2F3	2型全金属六角锁紧螺母	Locking nut	4
5	Q402B10	大垫圈(镀锌)	Washer	4
6	190003888457	自锁螺母	Locking nut	1
7	Q151C1225T1F3	六角头螺栓-细牙	Hex screw	1
8	DZ91189552039	垫板	Rear plate	2
9	DZ91189550396	插入式螺母	Nut	2
10	Q150B1035T1F3	六角头螺栓	Hex screw	4
11	DZ91189557791	油箱支架	Bracket	2
12	DZ91189552039	垫板	Rear plate	2
13	DZ91189554901	垫板	Rear plate	2
14	Q5004020	开口销	Cotter pin	2
15	DZ91189551531	垫板	Rear plate	2
	SZ955000007	垫板	Rear plate	2
16	Q151B1440TF3	六角头螺栓-细牙	Hex screw	16
17	Q1811450TF3	六角头螺栓-细牙	Hex screw	8
18	DZ97189551604	过渡前支架	Bracket-Front	1
	DZ96189551609	过渡前支架	Bracket-Front	1
	DZ96189551606	过渡后支架	Bracket-Back	1
	DZ97189551601	过渡后支架	Bracket-Back	1
19	06.11251.2005	自锁螺母	Locking nut	40
20	81.96002.0333	堵塞	Tack	8

序号 NO	件号 Part.No	名称 Designation	Name	数量 Quantity
21	Q5101265	销轴	Shaft	2
22	DZ91259550692	紧固带及垫带总成	Fastening strap assembly	2
23	DZ93189551055	油量感应器	Sensor	1
	DZ93259551152	油量感应器	Sensor	1
	DZ93189555106	油量感应器	Sensor	1
	DZ93189556052	油量感应器	Sensor	1



驾驶室内饰护板

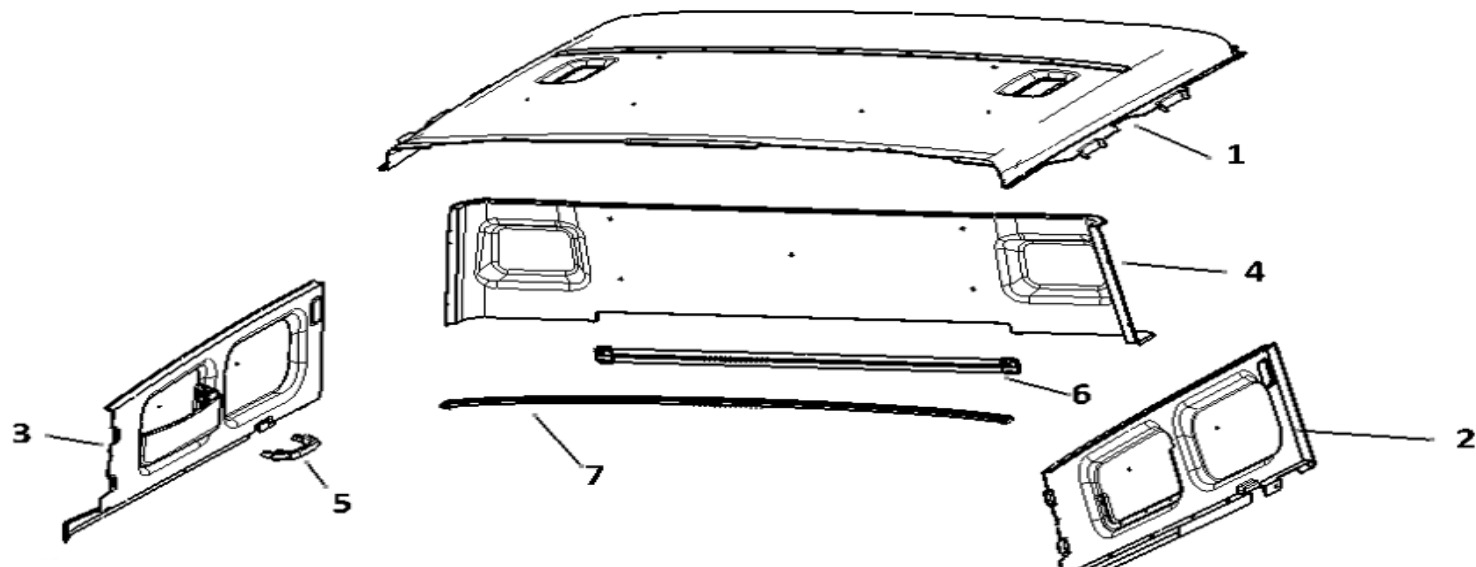

序号 NO	件号 Part.No	名称 Designation	Name	数量 Quantity
1	DZ15221611220	高顶顶衬总成(无天窗)	High roof lengthening lining/ (no scuttle)	1
2	DZ15221611310	左侧顶总成	The LH top lining	1
3	DZ15221611320	右侧顶总成	The RH top lining	1
4	DZ15221611230	后侧顶总成	The Back top lining	1
5	DZ15221611017	顶棚拉手(BH)	ceiling handle	1
6	DZ15221611030	后窗导轨总成(BH)	Curtain rail assy	1
7	DZ15221611018	卧铺挡帘导轨总成(BH)	Sleeper curtain rail assy	1

驾驶室杂物箱本体



驾驶室杂物箱本体

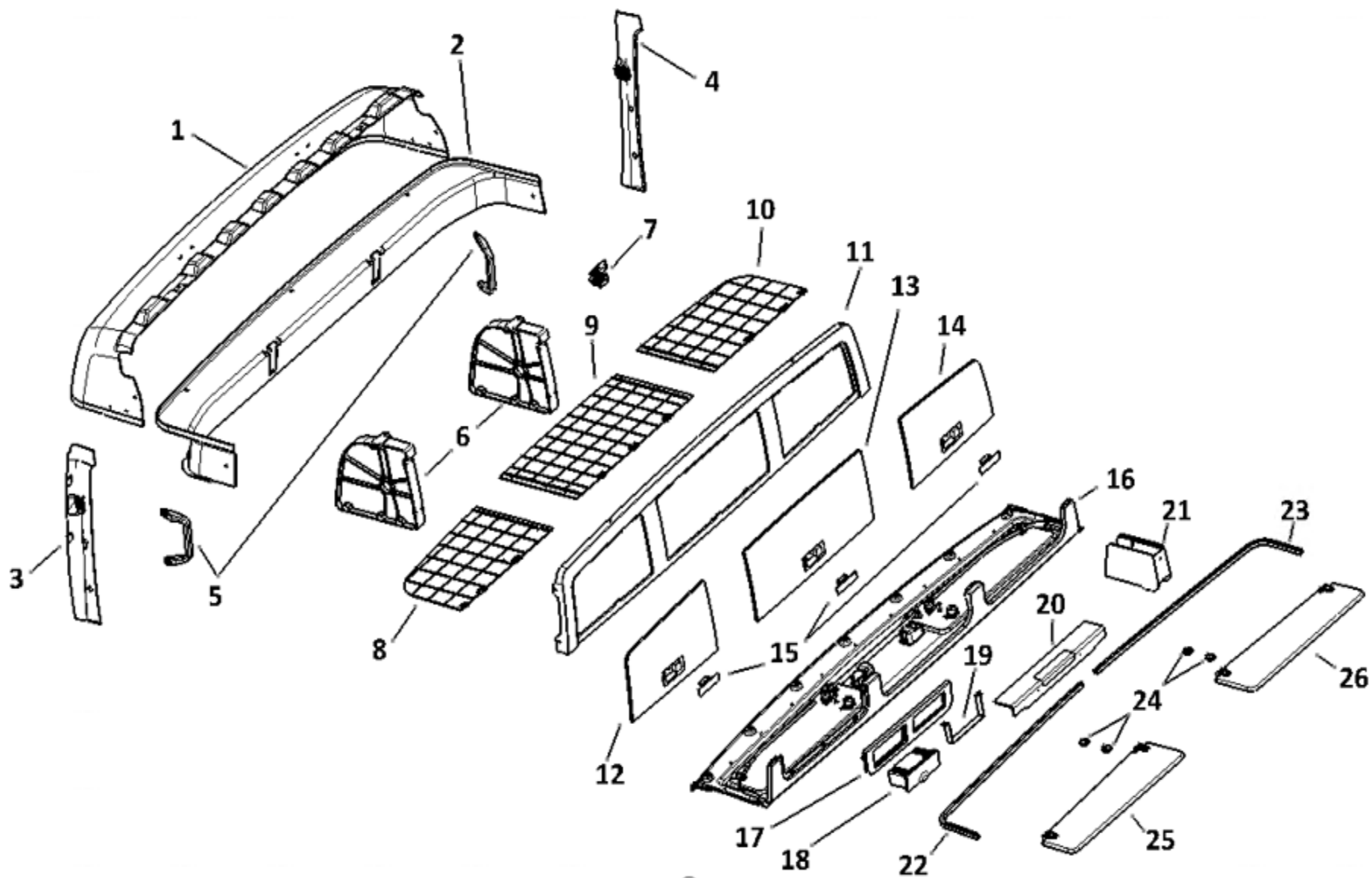

序号 NO	件号 Part.No	名称 Designation	Name	数量 Quantity
1	DZ15221611241	前顶柜上内衬	Front the top lining	1
2	DZ15221611061	前顶柜下内衬	Front the low lining	1
3	DZ15221611225	左 A 柱内护板	LH A pillar inner bolster	1
4	DZ15221611226	右 A 柱内护板	RH A pillar inner bolster	1
5	DZ15221611024	A 柱拉手 (BH-HP22405410200)	A pillar handle	2
6	DZ15221611242	上隔板	Top clapboard	2
7	DZ15221611255	铰链总成	Hinge assy	6
8	DZ15221611257	左中底板	LH Mid-baseplate	1
9	DZ15221611258	中底板	Mid-baseplate	1
10	DZ15221611259	右中底板	RH Mid-baseplate	1
11	DZ15221611245	主面板	Main Panel	1
12	DZ15221611251	左门件	LH door lock	1
13	DZ15221611252	中门件	Mid door lock	1
14	DZ15221611253	右门件	RH door lock	1
15	DZ15221611254	门锁总成	Gate lock assy	3
16	DZ15221611264	下底板	lower clapboard	1
17	DZ15221611265	收放机面板	Radio-cassette panel	1
18	DZ15221611266	CD 盒总成	CD box	1
19	DZ15221611286	天行健托架	Normal celestial movement bracket	1



序号 [↕] NO [↕]	件号 [↕] Part.No [↕]	名称 [↕] Designation [↕]	Name [↕]	数量 [↕] Quantity [↕]
20 [↕]	DZ15221611263 [↕]	线束盒盖 [↕]	Wiring harness box cover [↕]	1 [↕]
21 [↕]	DZ15221611262 [↕]	下隔板 [↕]	Lower clapboard [↕]	2 [↕]
22 [↕]	DZ15221611271 [↕]	左前窗轨 [↕]	LH front screen rail [↕]	1 [↕]
23 [↕]	DZ15221611272 [↕]	右前窗轨 [↕]	RH front screen rail [↕]	1 [↕]
24 [↕]	DZ15221611068 [↕]	底板堵盖 (BH) [↕]	Baseplate cover [↕]	4 [↕]
25 [↕]	DZ15221611080	左遮阳板总成 [↕]	LH sun louver assy [↕]	1 [↕]
26 [↕]	DZ15221611085 [↕]	右遮阳板总成 [↕]	RH sun louver assy [↕]	1 [↕]



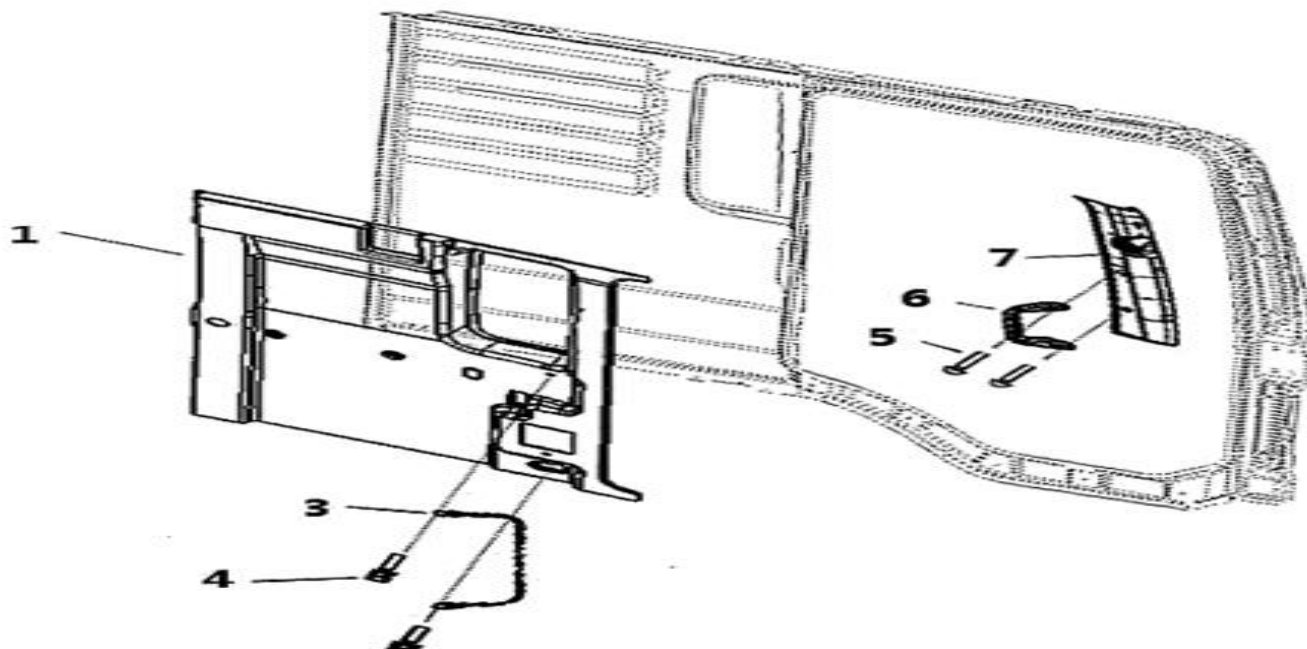

序号 NO	件号 Part. No	名称 Designation	Name	数量 Quantity
1	DZ15221611123	左侧围护面	Lining LH	1
3	DZ15221611023	后蹬车扶手 (82M-02020)	Pedal handle	1
4	Q1460825	六角头螺栓、弹簧垫圈和平垫圈组合件	Hexagonal bolt、spring washer and flat washer	2
			molectron	
5	Q2300620	十字槽盘头螺钉和平垫圈组合件	Pan bolt screw and flat washer	2
			molectron	
6	DZ15221611024	A柱拉手 (HP22405410200)	A pillar handle	1
7	DZ15221611225	左A柱内护板	LH A pillar inner bolster	1

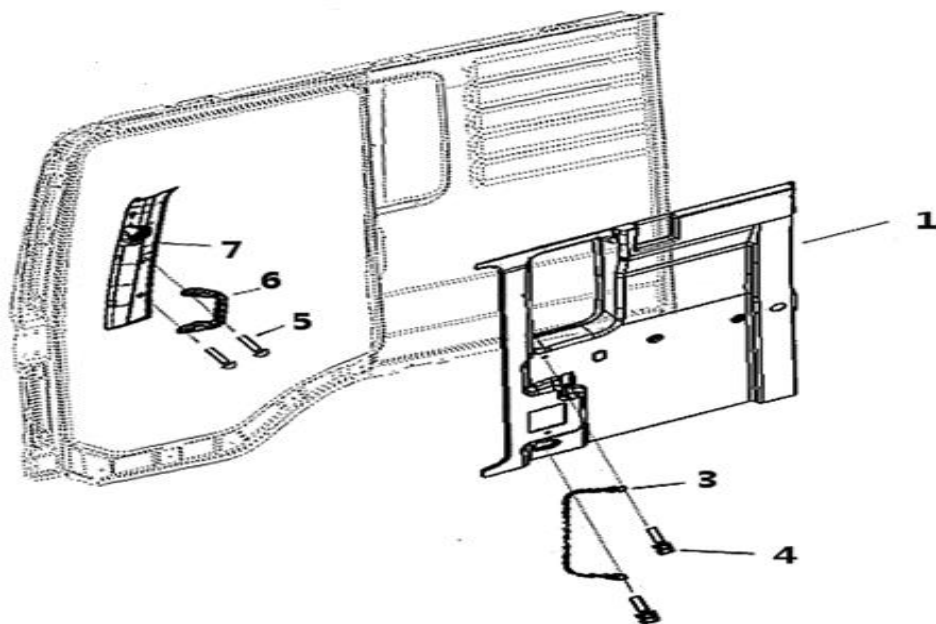

序号 NO.	件号 Part. No.	名称 Designation	Name	数量 Quantity
1	DZ15221611124	右侧围护面	lining RH	1
3	DZ15221611023	后蹬车扶手(82M-02020)	Pedal handle	1
4	Q1460825	六角头螺栓、弹簧垫圈和平垫圈组合件	Hexagonal bolt、spring washer and flat washer molectron	2
5	Q2300620	十字槽盘头螺钉和平垫圈组合件	Pan bolt screw and flat washer molectron	2
6	DZ15221611024	A柱拉手(HP22405410200)	A pillar handle	1
7	DZ15221611226	右A柱内护板	RH A pillar inner bolster	1



驾驶室后围内护板

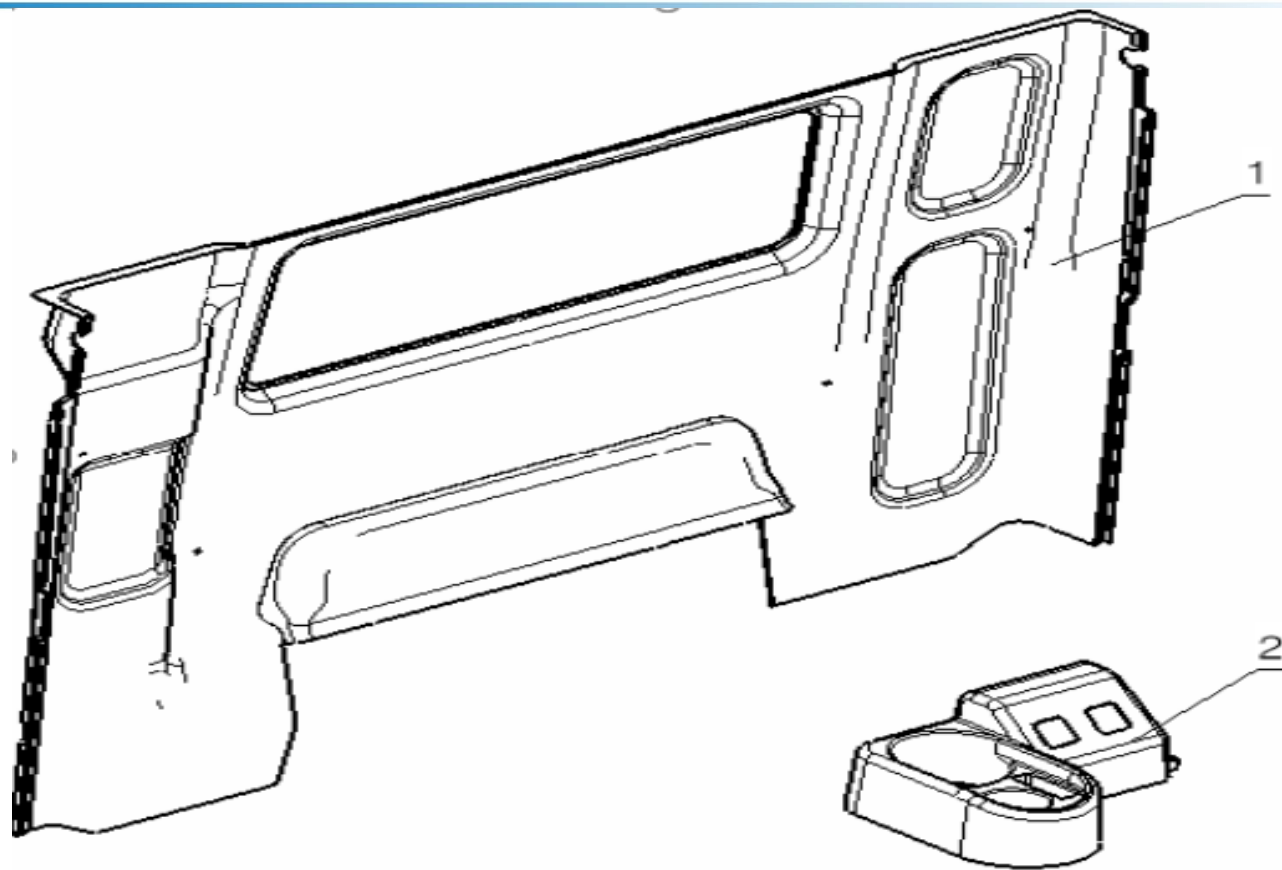

序号 NO	件号 Part. No	名称 Designation	Name	数量 Quantity
1	DZ15221611131	后围内护板	rear lining assy	1
2	DZ15221611093	手控阀护罩(宽卧铺用)	manual valve shield	1



减震板

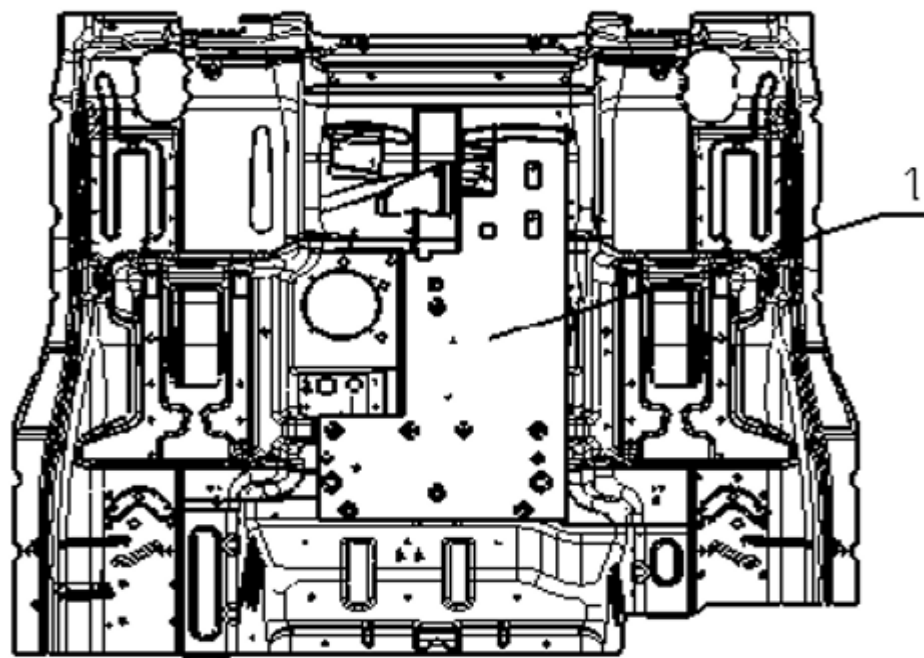

序号 NO	件号 Part.No <small>*****</small>	名称 Designation	Name	数量 Quantity
1	DZ15221910018	前减震板	melt-on foil front	1



油门操纵系统

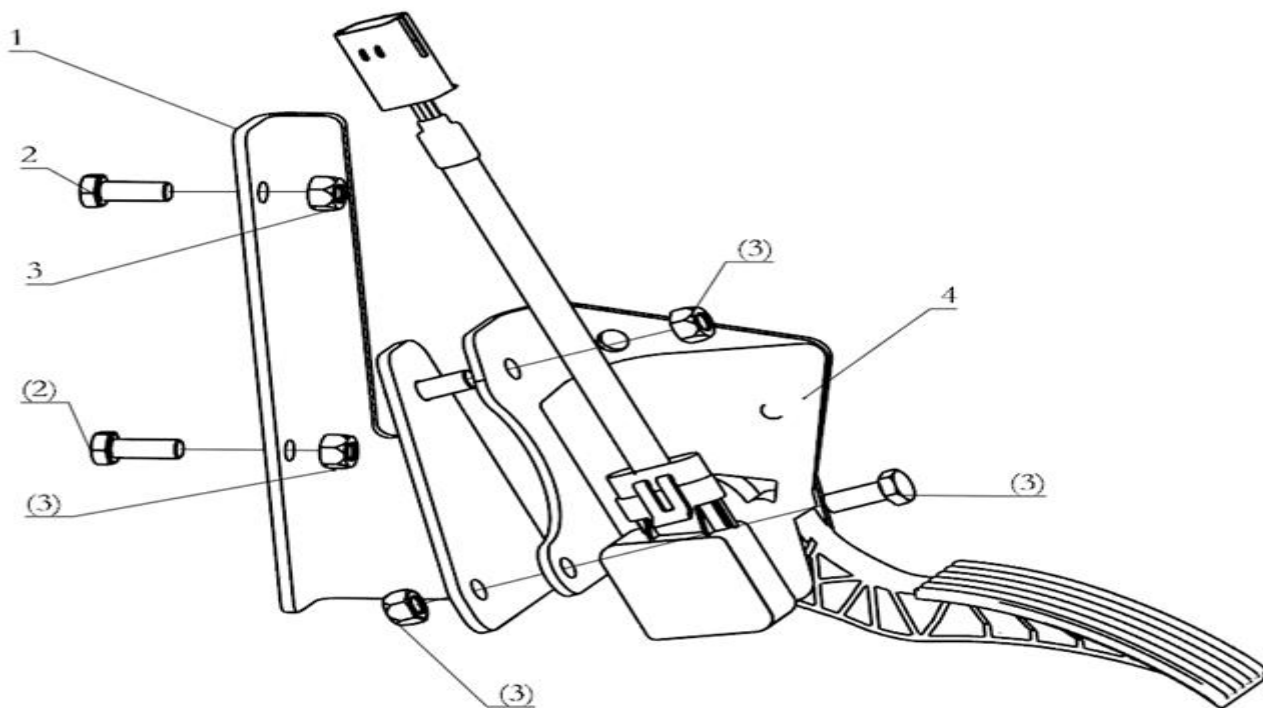

序号 NO	件号 Part.No	名称 Designation	Name	数量 Quantity
1	DZ96189570102	踏板支架总成	Bracket	1
2	Q150B0820T1F3	六角头螺栓	Hex. Screw	3
3	Q33208T2F3	2型全金属六角锁紧螺母	Nut	4
4	DZ97189570483	加速踏板总成	APM	1



序号 NO	件号 Part.No	名称 Designation	Name	数量 Quantity
1	DZ20119850002	开口扳手(14×17 GB/T4393-1995)		1
2	DZ20119850003	开口扳手(19×22 GB/T4393-1995)		1
3	DZ20119850007	梅花扳手(14×17 GB/T4393-1995)		1
4	DZ20119850012	呆梅扳手(13×13 GB/T4393-1995)		1
5	DZ20119850015	一字螺丝刀(100×6 GB1432-78)		1
6	DZ20119850017	十字螺丝刀(75×4 GB1433-78)		1
7	DZ20119850019	活扳手(200mm GB4440-84)		1
8	DZ20119850020	活扳手(300mm GB4440-84)		1
9	DZ20119850024	鲤鱼钳(200mm GB4953-85)		1
10	DZ20119850029	套筒扳手(S65 GB/T3390)		1
11	DZ20119850030	轮胎套筒(30×32 GB/T3390)		1
12	DZ20119850033	轮胎气门开关		1
13	DZ20119850034	轮胎气压表(GB1226)		1
14	DZ20119850035	轮胎打气软管(S16×10m)		1
15	DZ20119850039	工具箱		1
16	SZ992000742	液压千斤顶 (QYL16 JB2104)		1
17	SZ992000738	撬棍 (Φ22*850)		1
18	DZ9100850030	三角警告牌		1
19	DZ91259850001	随车资料清单		1
20	DZ91259850002	随车附件及工具清单		1
21	DZ91259850010	随车资料袋		1
22	DZ93189774056	7 芯 24V 螺旋形柔性电缆总成		1
23	DZ9100770032	ABS 螺旋形柔性电缆总成 (JAGER POWAY641001)		1

谢谢大家!

M3000 S 产品在大家的关注下，砥砺前行。
如有疑问，请致电**029-86955808**配件技术科。

